Forecast—Cloudy; rain, snow showers (Details on Page 2)

The Daily Colonist.

Telephone—3-4111

11.30 p.m. to 8 a.m.
Circulation, 3-0725 — Sports, 3-7000
Editorial, 3-4509 or 3-8309

Vancouver Island's Leading Newspaper Since 1858

NO. 88—NINETY-SEVENTH YEAR — VICTORIA, BRITISH COLUMBIA, FRIDAY, MARCH 25, 1955 — 7 CENTS DAILY 10 CENTS SUNDAY — 24 PAGES

One-Eyed Witness at Work

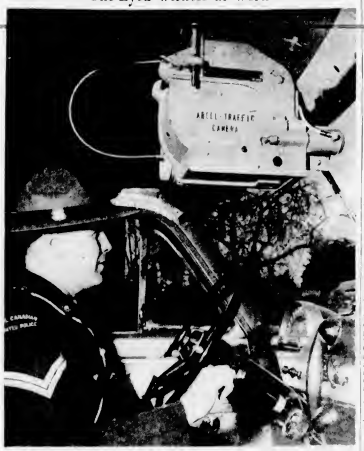

If RCMP highway patrols adopt this camera as standard equipment it won't be any use to say: "But officer, I was only doing 30." Equipment was tested by RCMP at Langford yesterday. Cpl. Joseph Shepherd is shown pushing the camera trigger on the gearshift to photograph the car ahead.

Here is Exhibit "A" which can be produced in court within 90 minutes of the alleged offense. The driver of this car has nothing to fear. Picture shows the car is traveling 33 miles an hour in a 40-mile-an-hour zone. Time the picture was taken and license number of the car are also shown. (See story on Page 13.)

If Conflict Could Be Kept Local

Canada Not Prepared To Fight In War for China Coast Islands

Pearson in Fear Of Chain Reaction

OTTAWA (CP)—External Affairs Minister Pearson said Thursday Canada would not become involved in a war between the Chinese Nationalists and Communists over the Chinese off-shore islands—if that war could be kept local.

He told the Commons:

"I want to reaffirm my view that we could not stand aloof from a major war which threatened the very existence of the people of the United States.

"But I must add in all frankness that I do not consider a conflict between two Chinese governments for possession of these Chinese coastal islands, Quemoy or Matsu, to be such a situation, or one requiring any Canadian intervention in support of the Chinese Nationalist regime. That view has already been made known more than once to our friends in Washington.

"What I fear most in this matter is that even limited intervention, defensive in purpose, by the United States might have a chain reaction with unforeseen consequences which would cause the conflict to spread far beyond the locality where it begins, and even cross the ocean.

Mr. Pearson led off an external affairs debate in a 75 minute speech. At one point only 97 of the 264 members were in the House but some were attending two Commons committee meetings.

He also indicated disagreement with the U.S. view that Quemoy and the Matsus are important to the defense of Formosa. He said: "... Many ... doubt that the Communists have in mind an invasion of the coastal islands of Quemoy and Matsu as a prelude to or part of an attack on Formosa.

"In any event, it would be tragic if widespread hostilities, or indeed hostilities of any kind, were to develop over the possession of these two islands which are, in effect, part of the Chinese mainland . . ."

Later, he added:

"Although the basic issues between the free world and the Communist world are clear enough, we have here a dispute in which that clarity is not, to say the least, obvious . . . But it would be a sorry development if we were allowed to split, to seriously weaken, our peace coalition."

CCF leader Coldwell said talk of Quemoy being a jump-off place for an attack on Formosa is a palpable attempt to try to deceive the world to believe something that is not correct. Quemoy and Matsu were no more jump-off points for attack on Formosa than the Chinese mainland itself.

"I don't want to see this country dragged into war by politics pursued by U.S. State Secretary John Foster Dulles," Mr. Coldwell said.

John Diefenbaker, Progressive Conservative spokesman on foreign affairs, said it would be unthinkable for Canada to remain neutral in any major war threatening the existence of the U.S.

Ice Havoc at Niagara

Abandoned ferry Orleans was shoved broadside into a Niagara river restaurant and gale-blown ice from Lake Erie jammed the river yesterday and threatened the 75-foot-high Lewiston suspension bridge. Hundreds of miles of shoreline were battered by wind and waves in the worst storm to hit Ontario since Hurricane Hazel. Raging Whirlpool Rapids in the Niagara River was silenced for the first time on record when ice plugged the gorge and swept away the scenic walk used by tourists to view the rapids. Ice jams above and below the falls shifted river water levels and threatened homes and boathouses. All along the shore, families fled their homes before the advancing ice.

Last Rides Free

VANCOUVER (CP)—Public Utilities Commission Thursday OK'd free street-car riding on April 24, the last day cars will roll in the city.

At a meeting in the city hall, Harold Merklees, chairman of the rails to rubber committee, said plans were nearly complete for that day.

Street-cars will officially operate until midnight April 23, and trolley coaches will take over almost immediately.

However, cars and operators will be brought back on April 24 so the public may have free "goodbye" rides.

Everyone making a last ride will receive a certificate and special ceremonies will be held on April 24.

Russians Reverse Stand

LONDON (AP)—Soviet Russia, in a surprise reversal at the five-power disarmament talks, has put forward new proposals "quite similar" to the Western program for reducing nuclear and other arms, sources close to the U.S. delegation disclosed Thursday.

Western officials were pleased as cautiously optimistic that the arms conference now may make some progress, but wary lest the Soviet proposals turn out to be propaganda.

Information said Russia's plan calls for step-by-step cuts in both nuclear and conventional weapons, such as tanks and planes. It would result—if carried through—in scrapping of hydrogen and atomic weapons.

Russia is meeting Canada, Britain, the United States and France in a renewed session of the United Nations disarmament sub-committee. It was arranged last October at the UN General Assembly.

Mrs. Astor Cut Off With $75

MIAMI (UP)—A judge gave the third Mrs. John Jacob Astor only $75 a week support yesterday and branded her a "scheming, conniving, lying girl."

Mrs. Aaire, the former Dolores (Dolly) Fullman, a pert young blonde, had charged the millionaire with having "regularly" taken fist the judge held that such charges are a "favorite weapon of gold-diggers."

Circuit Judge Vincent C. Giblin said he found "no credence whatsoever" in the charges made by Mrs. Astor.

"I am not going to extract money from the defendant's pockets just because he is a wealthy man," Judge Giblin said.

Astor's first wife was awarded $500,000, and his second now seeks the same amount in court.

Milder Today

Chill 29.2 Degrees 56-Year Record

The mercury nose-dived yesterday to a chilly 29.2, a record low for March 24 in Victoria in 56 years of recordkeeping by the weather office.

The previous low for March 24 was 31.1 degrees in 1913.

A weak Pacific storm moving down the coast from the Gulf of Alaska is expected to bring milder temperatures to this area today, the weatherman said.

Forecast today is for milder temperatures and showers of rain occasionally mixed with snow. Snow was falling at midnight in Victoria, and Campbell River reported mountain roads impassable without chains.

Victoria wasn't the only spot in Canada shivering in record cold yesterday.

Calgary set a new March 24 low with a temperature of 22.9 below zero. Other new lows for the day were set in Lethbridge, 14 below, Medicine Hat, 13 below, and Saskatoon, 18 below.

At Prince George, B.C., the mercury dipped to a frigid 36.4 degrees below zero.

Sore Leg?

Bill Ludgate, 82 Hampton Road, is certain by now that someone's pulling his leg.

Late last night, Mr. Ludgate frantically told police that three taxis, two hearses, an ambulance, a load of Chinese food, a moving van, a TV repair man, and a fire truck had called at his residence "and they are still coming."

Flight for Life Only Atom Escape

WASHINGTON (UP)—Civil defense administrator Val Peterson said yesterday people who live in cities must run for their lives in case of a war. It would be "suicide" to remain.

"There is no alternative," Peterson told a senate public works subcommittee. "No one near the point of release of this terrific force can survive."

Peterson said flatly that Russia has "the capability" to wage atomic war. Therefore, he said, the government must make plans to evacuate "nearly 70,000,000 people in the 92 cities included in our 39 critical target areas."

The civil defense chief testified in support of President Eisenhower's 10-year $101,000,000,000 federal-state road-building program. He said more highways are needed to escape from cities under attack.

"Even with increased warning time," he said, "many cities cannot be completely evacuated because of inadequate highways."

Peterson said "if the people of the world had enough sense not to fight" there would be no need to plan civil defense. But he said no one can count on this.

He said he agrees with the president that "the more we study, the more we realize that mankind just simply cannot afford a nuclear war."

Ontario To Be Site of First Canadian Atom Power Plant

OTTAWA (CP)—Canada's first atomic power station will be built in Ontario at a cost between $13,000,000 and $15,000,000 and will be financed by the federal government, the Ontario hydro-electric power commission and Canadian General Electric Co. Ltd.

The long awaited announcement of plans to construct an experimental reactor to produce electricity was made Thursday in the Commons by Trade Minister Howe and in the Ontario legislature by Premier Frost.

Mr. Howe said the plant, expected to produce 20,000 kilowatts of electric power, will be at a site to be decided jointly by Ontario Hydro and Atomic Energy of Canada Ltd.

Oppenheimer Due To Talk in Canada

VANCOUVER (CP)—It was learned here Thursday that Dr. J. Robert Oppenheimer, recent centre of a security controversy in the United States, has accepted an invitation to appear before the National Research Council in Ottawa in June.

The scientific organization, under the federal government, will meet June 9 to 21 for a conference on theoretical physics.

Dr. Gordon Shrum, head of the University of B.C. physics department, released the information while discussing a protest against the ban of Dr. Oppenheimer from the campus of the University of Washington.

Following the ban, seven African scientists and one Canadian scientist forced the cancel of a lecture of a conference planned at the University by refusing to lecture.

Canada Has Finest Day at Games As B.C. Mermaid Wins Gold Medal

MEXICO CITY—It was Canada's finest day at the Pan American Games yesterday with a pretty Ocean Falls, B.C. mermaid capturing the nation's second gold medal. (See story on Page 9.)

Blonde, 18-year-old Lenore Fisher turned in a record-smashing performance in winning the women's 100-metre backstroke championship.

First gold medal for Canada was won Wednesday by Vancouver's Helen Stewart in the women's 100-metre free-style swim.

With two days remaining, Canada now stands eighth with 77 points.

Buyers of Widow's Home Won't Return It for $1,000

Mrs. Mary Booth, 66-year-old widow who lost a $3,000 home in Westview at a tax sale because $16.80 was owing in taxes, may not get it back despite a $1,000 offer by the provincial government.

Present owners of the home, Mr. and Mrs. H. J. Parry, have indicated they will not accept the $1,000 offer despite the fact they picked up the house at the tax sale for $30.60.

The government made the $1,000 available by special warrant a few days ago. But Mr. McFarlane, lawyer for the Parrys, has stated that the $1,000 will not be accepted.

Government officials said earlier this week $1,000 was a "final" offer.

The unusual case was brought up on the floor of the legislature by Anthony Gargrave (CCF, Mackenzie) last month. He called the case a "moral injustice" against the woman who lost the house, because she had moved away and never received notice of the tax arrears.

Uranium Fever Mounts

Virgin B.C. Territory

Boom in Prospectors' Licenses Coming

BY HARRY YOUNG
Colonist Business Editor

Thousands of dollars will pour into the provincial treasury this summer through sale of prospectors' licenses.

Magnet is uranium, and Dr. J. P. Walker, B.C. deputy minister of mines, says his department has already received inquiries from prospectors all over the world who intend to bring their grubstakers to the province this year.

It was reported yesterday by Canadian Exploration Co., a joint subsidiary of Rio Tinto, the giant London mining concern, and Sogemines Ltd. of Belgium, intend to prospect for uranium in B.C. this summer.

The company already has big interests in the Algom-Blind River area of Ontario where the uranium deposits are estimated to be worth $1,000,000,000.

ONE OF THOUSANDS

Heading the Rio Canadian search in B.C. is J. K. B. Booth, a geologist who arrived in Vancouver yesterday.

He is only one of thousands who will search for uranium ore.

Dr. Walker believes that while uranium finds in the province up to date have been of relatively little importance, the possibilities that uranium bearing ore may exist in large quantities is not to be overlooked.

Uranium is most likely to be found in the older rock formations.

In the past two years more than 100 mineral claims have been staked in the Birch Island area, on the North Thompson River, north of Kamloops. It is understood that uranium ore has been indicated. Most of the claims here are owned by Rex Lake Mines.

Last year a discovery of uranium was reported near Atlin, in northern B.C., while significant strikes have been made in Yoho National Park, where their position makes them accessible to the prospector.

The Gem mine near Bridge River also produced uranium, cobalt showings several years ago in some old workings.

In recent months a large number of claims have also been staked in the Keefers area between Boston Bar and Lytton. The staking has been by Behlen Copper Company but it is not considered likely that uranium ore is involved.

The mining department in Victoria does not believe that much of the province has been tested by geiger counter, so there's much virgin country ahead of the enterprising prospector.

All that's needed to get into the business, apart from a geiger counter and some knowledge of how to work it, is a free miners' certificate. This costs $5 and may be obtained at the department of mines in Victoria upon payment of the fee.

The certificate is one of Canada's biggest bargains for it gives the holder the right to prospect not only on Crown lands but on private lands, so long as they are not under cultivation.

ALL ABOARD

With G. E. Mortimore

EVERYBODY is sick these days. All around you hear coughs and sniffles. It's disgusting.

The situation is so bad that a man can't get a hearing for his own symptoms any more.

A couple of days ago I staggered to work with a temperature of 102, expecting to draw applause from all hands for my great "carrying-on-despite-hard-ships" act.

Colonist Photo

award. I felt terrible. I looked terrible.

Much to my surprise and dismay, however, everyone else looked terrible, too.

They were also carrying on despite hardships, and making a better job of it than I was, into the bargain. That kind of thing is discouraging.

However, some of them condescended to notice that I was looking a trifle peaked. They asked what the trouble was.

"My bones ache," I replied. "My head feels like a wasp's nest. I'm alternately hot and cold. I can't see straight. Apart from that, I feel fine. Ha! Ha!"

"Oh, is that all that's wrong with you?" one man said. "Shucks, I thought you were ill. I've been feeling like that for weeks. But lately I took a turn for the worse. Say, ya ever feel as though someone was stitching up your skull with a red-hot needle, and using a poisonous snake for thread? Well, lemme tell you . . .

And then he goes on to give you a tedious recital of his own complaints.

* * *

In their overweening desire to go one better, three people associated with the Colonist have even got themselves committed to hospital.

Bob Gurney is in hospital. Bob ("Animal Question-Box") Maggs is in hospital. Both of them claim to be in there for some operation or other. I claim they only went in there to outdo me. Well, I'll have them know I have been in hospital, too, and the way I'm going, I'll soon be in there again.

Laugh that off, you guys.

The third one in hospital is Mort Graham, who draws pictures for our Sunday magazine. He says he has a broken leg. Says he broke it hopping out of the way of a taxicab. And now he is getting it bound up with wire.

He expects me to believe that!

This palpable malingering is made worse by the fact that he keeps right on with his drawing in that hospital bed. Not even a broken leg keeps Mort from steadily completing his work (a week late, as usual).

He has enlisted the help of some doctors and nurses, they tell me, to devise a realistic-looking cast, and there he sits, looking like a hero.

How hammy can you get?

City Council Briefs

City council yesterday upheld the city manager and city engineer in their appointment of an inside City Hall worker as superintendent of public works, despite a complaint from the outside workers.

"Actually and factually," the Civic Employees' Protective Association contended, "in the past, with the exception of one or two cases, this position has been filled by a member of the outside staff who has risen by experience and seniority to the greatest post. Engineering training at no time has been a condition of preferability."

City Manager C. C. Wyatt said there had been no deviation from normal procedure in making the selection from seven applicants.

Ald. Robert Macmillan said some outside men "are quite excellent workmen, and this type of thing causes difficulties in the service," and Ald. J. D. Smith said that if qualified, a man in the department should have the job.

Ald. W. F. Pinfold, however, said the city had the engineer and manager to make the decision, and council wasn't in a position to make an appointment itself. Ald. Geoffrey Edgelow agreed with him. The union's letter was received and filed.

* * *

City council set for April 14 at 2 p.m. in the council chamber a public hearing on a zoning amendment by-law.

The by-law provides for special zoning of three James Bay residential hotels to allow them to have licenses for their public dining rooms or coffee shops.

It also provides for rescinding, temporarily, of a requirement that owners of property within 200 feet of property to be rezoned must be notified of the proposed rezoning.

If this requirement is not rescinded, thousands of letters may have to be sent out to property owners in connection with the city's Zoning By-law, 1955, which revises the zoning of the whole city. A public hearing will be held on the by-law.

* * *

Council received and filed a letter from W. A. Scott suggesting that responsibility be fixed for floods that might be caused by rainmakers.

* * *

A letter from the B.C. Aviation Council to city council expressed gratification that $100 had been included in estimates as a grant toward the aviation council's annual conference in Victoria, May 29 to 30.

* * *

Council members were invited by the Greater Victoria Celebrations' Association to participate in the May 25 parade providing their own transportation.

* * *

Applications of nine junkyards for renewal of permits were referred by council to public works committee for investigation after Ald. Arthur Dowell had referred to one junkyard as an "unsightly sight" and Ald. Geoffrey Edgelow had called it a disgrace.

* * *

Council approved a finance committee recommendation that the provincial government be asked to apportion welfare service cost on the basis of population.

The committee said more than 17 per cent of the city's population is over 65 years of age, a bigger percentage than in any other municipality in the province. Ald. Brent Murdoch said the city pays a greater share of the cost of medical and institutional care of the aged than the three outside municipalities combined.

* * *

Finance committee recommendation that funds be set aside for erection of a services building at the Garbally yard was approved by council. The move will permit consolidation of the work done at the waterworks yard on Pandora with the work of the Garbally yard and make the waterworks yard available for other purposes, the committee reported.

* * *

Council approved provision of tax sale funds for installation of rock roads, sewers and storm drains on Richardson from St. Charles to Richmond, the southerly extension of Metchosin to Richardson, and Montgomery from St. Charles to Cordova Avenue. The work will make 45 city lots available for sale.

Council also approved naming two streets in the Pemberton Woods subdivision Philippa Place and Armine Place.

* * *

Ald. W. F. Pinfold suggested that Street-Traffic and Regulation By-Law amendments be saved up and considered once every three months to save $2 for a stamp on each individual batch. He withdrew the motion when council replied the saving would be only $16 in three months.

* * *

Council referred to its justice committee a letter from the Local Council of Women calling for removal of juvenile court from the police station.

Best in All Fields

College President's Award Presented to Gloria Molofy

BY SHEILA HARDIE
Colonist Victoria College Reporter

President's Award for the most outstanding achievements in all fields at Victoria College during the past year was presented last night to Gloria Molofy.

Close to 200 students and the Chez Marcel for the annual formal banquet and dance.

The President's Award, which is valued at $150, was pre-sented poll

to Miss Molofy by student council president Donald F. Cox.

A short address was given by provincial archivist Willard E. Ireland, vice-president of Victoria College council.

Activity pins, presented by Dr. W. H. Geddes, were awarded to Walter McLean, Louise Warren, Heather Macdougall, George Forester, and Michael Fox.

MARTLET TROPHY

The Martlet Trophy, for sportsmanship, went to Ronald Hurley.

Men's sports awards were presented by Professor R. T. Wallace, L. J. Clark, G. C. McOrmond, and D. B. McLay. Miss W. Bethune and Mrs. C. B. Noble presented the women's awards.

Results of yesterday's elections for next year's students council were announced at the banquet.

David Edgar is president-elect. Secretary will be Merle Emery. Russ Gurney is treasurer; Tim Williams publicity and public relations director; Bill Carpenter, club director; Bill Good, music director; Jean Corbett, women's sports representative; Michael Partridge, men's sports representative; and Bob Fearman editor of the college paper Martlet.

There will have to be a re-

women's undergraduate director; Barbara Courtney and Barbara Hawkes tied in yesterday's

TWO SECTIONS

Sports awards are divided into two sections: big blocks and major awards. Points are awarded on a basis of 15 each for basketball and grass hockey representative teams for girls while boys can gain 15 points for playing on rugby and basketball representative teams.

Thirty points must be won to gain a big block award while 20 points are needed for a major award.

Presentations made last night were:

Big block—Merlin Howes, Gary Corbett, Colin Creighton, Michael Fox, Joan Sutherland, Gloria Molofy, Bill Harris, Dave Price, Ron Wickstrom, Harold Robinson.

Major awards—Nan Baxter, Ina Corbett, Margaret Dohm, Hughes, Gill Scott Moncrieff, Jim Sharpe, George Laundry, Chips Filleul, Hank Lum, Tom Robinson, Ron Hurley, Barry Roome, Barry Cootwin, Mike Partridge, Noel Boston, Elsie Seth Henry

Manager awards—Jennifer Little, George Forster, Walter McLean, Chips Filleul, Jim Moore.

Coaching awards—Dave Price

GOOD PLUMBING

WHY PUT IT OFF? MODERNIZE TODAY!

Treat your family to the convenience and beauty of a completely remodeled bathroom. Call us now for an estimate on complete cost and our budget payment plan. Phone today.

• WE SELL • WE INSTALL • WE SERVICE

C. J. McDOWELL

PLUMBING AND HEATING LTD

7000 DOUGLAS STREET PHONE 3-4138

Dr Scholl's Antiseptic Powder

Dr Scholl's Antiseptic Powder will overcome bad odor by a chemical of the purest kind called Benzoyl-ated Boric Acid. Sprinkle it in Dr. Scholl's Deodorizer Powder will overcome bad odor by a combination that quickly destroys the germs which cause perspiration odor. Dr. Scholl's Deodorizer Powder will prevent the disorder of sweat and keep feet sweet, clean, healthy. At all Chemists.

DEODORIZE OF SWEAT GERMS

ONLY HOUR VALET SUITS $1 Dry Cleaned & Pressed 1 Hour SHIRTS 15c EACH FOR PRESSING WITH CHARGE

NEW TOILETS

White Vitreous China
Close Coupled
Wash Down Closet
Combination with Recessed Tank

Complete with Seat

$35.00 Each

COME AND BROWSE
ALWAYS SOMETHING DIFFERENT

Capital Iron & Metals Ltd.

— Free Customer Parking —

1832 Store St. Phones: 4-2434 4-8411

1955 DODGE

6-PASSENGER FAMILY CAR

ONLY $2399 VICTORIA

J. M. WOOD MOTORS

1061 YATES AT COOK

DODGE — DE SOTO — DODGE TRUCKS

Garden Notes

Steer Clear Of Cheap Bulbs

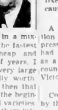

BY M. V. CHESNUT, FRHS

If you are planning on growing gladiolus for the first time this year, I want to urge upon you, as strongly as I can, to pay a little more for your bulbs, selecting named varieties, and have nothing whatever to do with cheap, unnamed mixtures. In particular, steer clear of those mail order firms offering sensationally bargain such as 100 bulbs for $1.96. Good bulbs just can't be grown for that kind of money.

I learned this lesson the hard way. When I first started growing gladiolus, money was not very plentiful, and to make my few dollars go as far as possible, I bought some of these lots of cheap mixed bulbs.

The bulbs were small and misshapen. Some were diseased, and infected my soil, so that my glad patch had to be moved to a new site. There were a few good flowers in the mixture, but most of them had coarse petals and sickly shades, colors and I could have kicked myself later for wasting so much time and attention on them when, for a very little more money, I could have bought named varieties with a pedigree.

The cheapest bulbs in a mixture also are a multiply the fastest — that is why they're cheap and so, within a couple of years, I found myself with a very large collection of practically worthless stock. I realized then that if I had started off in the beginning with good, named varieties, I could have partaved them into quite a valuable asset.

While it shook the Scottish streak in me to do over, I pulmed the lot off on to unsuspecting friends for free and started afresh with good stuff. I have never forgotten this lesson, for it seems to me that if you are on the site of paying too much, you are out of pocket only the excess of premium, and this is never held to the memory for very long. If on the other hand, you err in paying too little you stand to lose the whole works, and this rankles for a long, long time.

In the process of replenishing my glad collection, I learned quite a few things about how to buy bulbs. I discovered that if you know a few of the tricks of the trade, it is possible to acquire quite a valuable collection for very little money, and I'll tell you about this tomorrow.

Weather Forecast

March 25, 1955

Cloudy. Showers of rain occasionally mixed with snow. A little milder. Wind east 15. Sunshine Thursday. 1 hour 42 minutes. Precipitation, a trace.

RECORDED TEMPERATURES

High 39 Low 29

FORECAST TEMPERATURES

High 44 Low 32

Sunrise 6.08 Sunset 6.33

East Coast of Vancouver Island—Cloudy. Light snow, changing to rain by evening. A little milder. Wind southeast 25. High at Nanaimo, 42.

West Coast of Vancouver Island — Intermittent rain. A little milder. Winds southeast 20. High at Estevan, 46.

TIDES AT VICTORIA
(Pacific Standard Time)

	High	Ht.	Low	Ht.	High	Ht.	Low	Ht.
Th	0.15	8.8	6.39	4.2	12.50	11.4	7.23	4.1
Fr	1.07	8.9	7.31	4.1	1.39	11.5	8.07	4.0
Sa	1.57	9.0	8.21	4.0	2.25	11.6	8.50	3.9
Su	2.43	9.0	9.10	3.9	3.08	11.6	9.31	3.8
M	3.29	9.0	9.57	3.8	3.50	11.5	10.11	3.7
Tu	4.15	8.9	10.44	3.7	4.32	11.3	10.51	3.6
W	5.02	8.7	11.31	3.6	5.15	11.0	11.32	3.5
Th	5.50	8.4			6.00	10.6	12.15	3.4
Apr.								
F	1.21	3.3	6.37	8.0	6.48	10.1	1.01	3.3
Sa	2.16	3.2	7.37	7.6	7.42	9.5	1.54	3.2
Su	3.08	3.2	8.37	7.2	8.37	9.0	2.46	3.1

TIDES AT POINT ATKINSON
(Pacific Standard Time)

	High	Ht.	Low	Ht.	High	Ht.	Low	Ht.
Th	0.15	7.9	6.39	3.8	12.50	10.2	7.23	3.7
Fr	1.07	8.0	7.31	3.7	1.39	10.3	8.07	3.6
Sa	1.57	8.1	8.21	3.6	2.25	10.4	8.50	3.5
Su	2.43	8.1	9.10	3.5	3.08	10.4	9.31	3.4
M	3.29	8.1	9.57	3.4	3.50	10.3	10.11	3.3
Tu	4.15	8.0	10.44	3.3	4.32	10.1	10.51	3.2
W	5.02	7.8	11.31	3.2	5.15	9.8	11.32	3.1
Th	5.50	7.5			6.00	9.4	12.15	3.0
Apr.								
F	1.21	3.0	6.37	7.2	6.48	9.1	1.01	3.0
Sa	2.16	2.9	7.37	6.8	7.42	8.6	1.54	2.9
Su	3.08	2.9	8.37	6.4	8.37	8.1	2.46	2.8

SUNRISE INFET

To determine time of sunrise, subtract from sunrise for Vancouver and add or subtract 12 minutes for every 100 miles east or west of Vancouver. Use the sum of the two values.

CORONAS BAY

Add 1 hour to tide times for Coronas Bay and for higher high water during daylight saving time. Add 2 hours for higher high water during daylight saving time and 1 hour for higher low water.

TEMPERATURES

(To 4.30 p.m.)

	Max.	Min.	Precip.
St. John's	30	34	.28
Halifax	37	43	—
Montreal	23	35	—
Ottawa	18	35	.03
Toronto	28	42	.02
Winnipeg	8	8	—
The Pas	—	3	.02
Regina	—18	1	.01
Saskatoon	—18	1	—
Fort Albert	—14	2	—
Calgary	—23	2	.01
Edmonton	—17	1	—
Kamloops	1	21	—
Penticton	9	26	—
Vancouver	28	39	—
Pr. Rupert	19	33	—
Pr. George	6	16	—
Whitehorse	9	19	—
Seattle	34	44	—
Portland	38	47	.04
S. Francisco	41	69	—
Los Angeles	47	67	—
Chicago	26	39	—
New York	43	64	—

MONTEVIDEO, Uruguay (AP) — The Supreme Court Wednesday ruled unconstitutional a 1935 law requiring newspapers to print denials or corrections of articles when ordered to do so by a civil court. Under the law, any person or institution theoretically could get a court to order a paper to publish a correction of any article pertaining to them.

IT'S HERE!

G-E 17" Ultra-Vision

NEW LOW PRICED TABLE MODEL

The TV you've waited for is here! Now enjoy luxury performance at a remarkably low price! G-E Ultra-Vision—the most famous name of all—brings you a compact 17" table model . . . ideal for apartments, small homes or wherever space *really* counts . . . yet with all the fine picture quality of famous 21" Ultra-Vision.

Remember only G-E Ultra-Vision combines these features: Aluminized Picture Tube, Stratopower Chassis, Dark Safety Glass.

See the new "Pacer," Model C7T16, at your dealer's today . . . enjoy top TV at home tonight.

ALUMINIZED PICTURE TUBE—Blacker blacks; whiter whites and the widest range of "in-between" tones. Pictures are always sharp and clear.

STRATOPOWER CHASSIS—Powerful chassis, designed for G-E Ultra-Vision to provide superb reception deep into fringe areas.

THE "PACER," MODEL C7T16—Styled for modern or period room settings and finished in Walnut or Mahogany. Features 17" G-E Aluminized Picture Tube, Dark Safety Glass, Stratopower Chassis and Dynapower Speaker. (Legs set optional at slight extra cost)

DARK SAFETY GLASS—General Electric designed dark tone glass shields virtually all glare and light reflections.

GENERAL ELECTRIC

Ultra-Vision

TELEVISION

CANADIAN GENERAL ELECTRIC COMPANY LIMITED

Ball Electric
1 Burnside Road West
Phone 4-3002

Young and Banfield
Fort at Blanshard
Phone 3-7181

ABC Television
Sales and Service
738 Fort St. Phone 3-5817

Willcox Ltd.
1736 Douglas Street
Phone 3-6013

Standard Furniture
Right Through—
Value in View

MacDonald's
737 Fort Street
Phone 3-1171

IT PAYS TO BUY NATIONALLY ADVERTISED PRODUCTS

Meadwell's Radio and Electric
3051 Douglas Phone 3-9034

NEWS REVIEW

By Ron Ellis

From CP, AP, Reuters, BUP

About 1,000,000 Roman Catholic students missed classes throughout Belgium yesterday and demonstrated in noisy street marches against cuts in government subsidies to church-run schools. But ignoring the students, the Socialist-Liberal coalition government held to its school program.

* * *

Vast Pilgrimage

Princess Margaret will attend a vast pilgrimage at Guildford, England, on April 27 to mark a new stage in construction of Guildford Cathedral. The cathedral was begun in 1936 but work was delayed by the Second World War. About 12,000 pilgrim residents are expected to attend.

* * *

Radio Slipping

Two and a half years of television have made a deep cut into the Canadian Broadcasting Corporation's sponsored night-time shows, chairman A. D. Dunton said yesterday. He told a Commons committee, however that so far TV has had no great effect on daytime radio shows.

* * *

Vote 'Certain'

The London Times predicts the Conservative government is "virtually certain" to call a general election in late May or June. The left-wing Labor weekly appealed for Labor units to defeat the Tories at the polls.

* * *

Duke Bothered

Borkincham Palace complained yesterday that the Duke of Edinburgh's recent visit to the Riviera was marred by the persistence of French newspapermen. The palace said the duke's visit was private and it was agreed the press would have full coverage of his arrival and departure, but none in between.

* * *

Voyage Canceled

A Finnish shipping company confirmed yesterday at Helsinki that it has canceled the voyage of a tanker loaded with jet plane fuel bound for Communist China. The owners said the vessel had been ordered in return in the port in Communist Rumania where it loaded the disputed cargo. Nationalist China had threatened seizure of the ship.

* * *

Defense Switch

New Zealand has announced that she is shifting her major Commonwealth defense commitments from the Middle East to the Pacific area with Britain's approval. New Zealand has already transferred a fighter squadron from Cyprus to Malaya.

* * *

Snow Dangerous

At Huntsville, Ont., Eric Seltzer, a motel operator, and George Cooke a lumber camp owner, said yesterday radioactive snow with a "dangerous" radiation count fell in the area. The men said the count was as high as the count of uranium ore taken from the Bancroft mine, 70 miles to the east. They believe it may have resulted from tests in Nevada.

* * *

Pilot Returned

Russian authorities yesterday returned an American pilot, his German passenger and the helicopter in which they accidentally flew into the Soviet zone of Germany a week ago.

* * *

Gouzenko Award

Igor Gouzenko, former Russian cipher clerk who has been living in hiding for the last 10 years, is scheduled to receive the governor general's award for fiction for 1954. His novel, "The Fall of a Titan," has been rated as the best fiction by a Canadian citizen last year.

* * *

Protest Overruled

The Westchester County School in New York has overruled protests of the Amer-

NORTHERN MISSIONARY

A C Carruth, Manitoba born Anglican clergyman, established the first Protestant mission in the Peace River area in 1877.

How to get along with others

When your child screams, "I hate you!", when your husband blows up over nothing—can you figure out why? What are the real feelings behind such behaviour?

In April Reader's Digest you can learn how to develop "empathy"—putting yourself in the other fellow shoes *without* getting emotionally involved; and how this ability can smooth your daily life, both at work and at home. Get your April Reader's Digest today. 30 articles of lasting interest, including the best from current books and leading magazines, in condensed form.

'Finest Painting' of Queen

Rich blue cloak of the Garter and background of light blue sky are part of the splendor of this stirring and latest portrait of Her Majesty—considered her finest —by Italian artist Pietro Annigoni. The Queen is painted life-size, standing on a hill looking out into the distance and behind her is a quiet pastoral scene. The artist was commissioned by the Worshipful Company of Fishmongers to make the oil portrait for a fee of £2,000.—(By Pietro Annigoni from Central Press Canadian)

Suit Against Writer, Paper Dismissed by Supreme Court

VANCOUVER (CP)—A libel suit against the Vancouver Province and columnist Kyle Dixon by eight members of an assize court jury was dismissed in Supreme Court here Thursday by Mr. Justice H. W. McFarlane.

The jurors were members of a 12-man panel which convicted a 19-year-old William Wakefield Gash of murder a year ago.

The action arose from an article on capital punishment written by Dixon on March 20, 1954.

The jurors claimed the article reflected on them and that they suffered as a result. They sought unstated damages.

Dismissing the suit, Mr. Justice McFarlane said the article was clearly meant in a figurative and not a literal sense, and did not suggest that the jury written. Gash was under sentence of death when the article was written. Gash was later commuted to life imprisonment.

"It is capital punishment and the society which perpetuates that form of punishment which is under attack in this article, not individual members of the jury as jurors," Mr. Justice McFarlane said in his written judgement.

At the time the article was written, Gash was under sentence of death for the murder of Frank Pitsch on Langara Island, off the north coast of British Columbia. The murder took place in 1953. His sentence was later commuted to life imprisonment.

Sultans for Beautiful Girls

Harem 'Bosses' Sought

The Solarium Junior League is looking for business men who would like to be "sultans" of a harem of beautiful girls.

Harold Elworthy, of the Island Tug and Barge Company, is the first in step forward to enter a contest by the most hand-some "sultan." He will be the Chamber of Commerce entry.

Winner of the contest will star in a harem scene in the Follies of 1955 show to be staged by the Solarium Junior League April 15 and 16.

The junior league is seeking men to act as judges from all men's service clubs and organizations. Pic organization will be posted in a big display and citizens will be allowed to vote for their favorites at one cent a time.

Winner will get $50 for his favorite charity.

Hans Gruber Going East

Hans Gruber, conductor of the Victoria Symphony Orchestra, will leave for Toronto early next week to rehearse with the CBC Symphony Orchestra for a program to be broadcast April 23.

Mr Gruber will be guest conductor on a program that will feature works by three Canadian composers.

He will leave for the East immediately after the season's two final concerts this Sunday and Monday.

The CBC broadcast will be heard here at 8.30 p.m. PST April 23.

Offering of initial treasury shares by Guardian Trust Company of Canada to its shareholders has been completely subscribed. Applications from stockholders for shares additional in number permitted by warrants are considerably in excess of number available and it will be necessary to reduce allotments accordingly.

SOUR STOMACH?

When a hearty meal gives you heartburn or stomach flatulence—take a *Digestal Rennie Tablet*. Quick-acting, wind-carminative ingredients which help relieve indigestion fast. Individually wrapped, easy to carry in purse or pocket. Try a tablet for fast relief—25c.

REACH FOR A RENNIE

Consistent Efficiency

combined with highest quality drugs makes the highest standards in prescription service possible.

McGill & Orme
NATURAL PRE/CRIPTION CHEMISTS

Fort at Broad, 4-1196 — Douglas at View 4-2222

THE HOME OF FROZEN FOOD

Home Freezer and Locker Supplies in Meats, Vegetables, Fruits, Ice Cream and Juices

SOLO MARGARINE, 24-lb. lly the case $7.00
2 packages 59¢

SPECIALS for WEEK END MARCH 25 and 26

LEAN RIB ROAST OF BEEF ..... 69¢ lb.
LARD—Open Kettle Rendered ..... 19¢ lb.
LEAN MINCE OR STEW ..... 49¢ lb.
WIENERS, Pacific ..... 35¢ lb.

LAMBS—New Zealand. A few left. By side or carcass. Cut, wrapped and frozen. Lb. 43c

YOUR FROZEN FOOD CENTRE
VICTORIA QUICK-FREEZE LOCKERS
1750 BLANSHARD — Back of the Bay on Arena Way
Office—2-5614 Meat Dept.—2-4535

THE '55 HILLMAN HAS POWER FROM THE WORD "GO"!

16% MORE POWER with NO INCREASE IN OPERATING COSTS!

20 NEW FEATURES FOR 1955!

No less than 20 great new features, including the entirely new VALVE-IN-HEAD ENGINE which gives greater power and versatility, better performance. See its new more luxurious interior with foam rubber seats, super-cushion tires for greater riding comfort. Feature after feature, THE NEW 1955 HILLMAN IS MORE THAN EVER THE IDEAL FAMILY CAR!

Ask about our new Time Payment Plan which gives features like special half-day budget features—no payments during July and August!

1955 Hillman Sedans from as low as
$1795

WE NEED GOOD USED CARS AS TRADE-INS

JAMESON MOTORS Ltd.

Vancouver Island Distributors for Hillman, Humber, Sunbeam, Rover and Land Rover

760 BROUGHTON STREET PHONE 4-8333

EVERYONE ENJOYS
PRINCETON
ROYAL EXPORT & HIGH LIFE BEER

PRINCETON BREWING COMPANY LTD.
Our drivers are holders of First Aid Certificates and are prepared to be of service.

This advertisement is not published or displayed by the Liquor Control Board or by the Government of British Columbia.

THAT EVERY WARDROBE NEEDS

This selection at Mallek's is the magical answer to your dress for every occasion fresh, crisp and new. Gay prints and solid colors, polka dots and pastel shades, they come in dramatic cottons, linens, sheers and new imported fabrics. The very size for you too . . . with a complete choice in talls and half sizes . . . all at most moderate prices.

Budget Terms at No Extra Cost

Mallek's
1212 DOUGLAS STREET PHONE 3-1623

SAVE $100.00 on RCA VICTOR DEEP IMAGE TELEVISION

SPECIAL FACTORY CLEARANCE

2 MODELS:
24" BYSTANDER
21" RUTHERFORD

IMMEDIATE DELIVERY!

24" BYSTANDER

- 24" DEEP-IMAGE PICTURE TUBE
- GOLDEN THROAT TONE SYSTEM
- COMPACT CABINET OF DISTINCTIVE STYLING

FORMER PRICE $499.50
NOW ONLY $399.50
YOU SAVE $100.00

21" RUTHERFORD

Exactly as shown

- 21" DEEP-IMAGE PICTURE TUBE
- MAGIC MONITOR CIRCUIT SYSTEM
- GOLDEN THROAT TONE SYSTEM

FORMER PRICE $429.50
NOW ONLY $359.50
YOU SAVE $70.00

IMMEDIATE INSTALLATION

Kent's 742 FORT

3-ROOM GROUP $399
Standard Furniture

HISTORY PRAISE:
The ballad form of poetry was used by the old Greeks and Romans to laud heroic deeds.

1858 **The Daily Colonist.** 1955

AN INDEPENDENT NEWSPAPER. THE ORGAN OF NO CLIQUE OR PARTY

Published at 2631 Douglas Street, Victoria, B.C.

SETH HALTON, Publisher — SANDHAM GRAVES, Editor-in-Chief

Subscription Rates: Carrier delivery in city (Outside Victoria) $1.50, carrier delivery in country $1.25. Mail Rates: Canada, Great Britain and possessions, Yukon Territory one month $1.75, three months $5.00, six months $9.00, year $18.00. United States $1.50 per month, either monthly or $18.00 per month. Auto travel or newspaper and Post Office Department, Ottawa.

FRIDAY, MARCH 25, 1955

Grand Old Warrior

SIR WINSTON CHURCHILL'S prolonged audience with Queen Elizabeth on Tuesday was enough to reanimate "the chatter" to which he referred recently at his seat in the House of Commons, West minster. Whatever his personal plans, this greatest parliamentarian of the age is proving more than a match for his questioners. Long ago he attained the status of statesmanship, which is above partisanship or little things that gain advantage for a moment. When he lays down the seals of office it is and is be at a time of his own choosing, and the announcement inevitably will come from himself. That too, is the way it should be for the man to whom uncounted millions of the Commonwealth owe an enduring debt.

The spectacle of the grand old warrior on his feet in the Mother of Parliaments, which his genius and integrity under the stiffest of tests raised to incomparable heights in the defense of human freedom, is one which the Commonwealth will remember. To the end, whenever that may be, Sir Winston will enjoy his prodigious mastery in debate, will deal gently with fools, engage political opponents with a very sharp point to his rapier, and will chuckle over the result. Yet here in the flesh is a truly great man, honored by his contemporaries for superabundant virtue and still as unspoiled by that as a mortal can be.

Though his acuteness at advanced age must be considered the exception in the human family rather than the norm, the "Winnie" of the barbed wire and the buzz bombs is some proof that the mind rules the body, and that second only to a feeling heart the intellect can be supreme. As a young lad in his first Parliament, Winston Spencer Churchill was laughed at from the government benches, and told in the corridors that he was a brash young man. Were there any individuals living who now thereat so, today they would have to revise that estimate.

Genius is self-evidently rare to be recognized closely, perhaps two or three times in a century, if that. Parliamentary brilliance at the level which decides the fate of nations is even rarer. So when the day comes that Sir Winston wishes to step down the hudson will take over, and never with more promising human material in modern times.

Thinking Aloud

" . . . of shoes—and ships—and sealing wax—of cabbages and kings."

By TOM TAYLOR

YOUTH must be served, they say, but not on the stage. Funny it is how matinee idols, and tragedians of imposing mien, go on forever and a day.

The old boys must have something the young men lack. I suppose. By comparison the juniors are gawky. They haven't lived long enough to sandpaper the rough corners.

Charters, Maurice Chevalier, up in his sixties and still wowing 'em, with his straw hat and straw talk. Nothing in it yet he puts it over! Like silk or Atholl Brose. At 20 he'd have been too bashful to try.

I remember Martin Harvey; as for example in his cigarette maker's romance. Long past the romantic age yet making lives like billy-do and a dozen grey-haired screen idols you could easily mention. Pokey Gary Cooper can do it. I remember Miss de Silva, Martin's wife, doing her share of reverently inverted tears. Unhappily time and creeking joints caused her to stick in a stage window the night I saw her.

* * *

You don't become an actor overnight, naturally, especially on the stage. As a matter of fact you don't become anything overnight but what you were the day before. But stage presence, power, virtuosity, come with the years.

I wonder if Shakespeare knew this. Strange, his ease. He it is who puts actors on the spot. He created characters only a mature artist could play.

Or so the stage thinks.

Hence tragedians of 70 still do Hamlet's trunks to be or not to be. Never one of his. Hamlet's, own age. You know, it's one surprising Hamlet was the prince of hesitation; he was but a boy, scarce out of his teens. How could he be resolute, decisive, he hadn't the know-how. Hamlet, he couldn't have had the language Shakespeare put in his mouth either. Not at the same age could Shakespeare, by the way.

I know the paradox. The Bard in his growing maturity, summoned a host of youths whom only older actors dare attempt to portray.

For the youngsters, with age in their favor as talismanic for the part, haven't the name savvy needed to be Shakespearean. Yet maybe this time, with a dramatic medium, the screen camera may undo a long tradition.

* * *

The screen is merciless, so that a fourlush fifty-ish, or older actor playing Romeo is too much like Gary Cooper or an aging Ronald Colman to be comfortable. His wrinkles, hidd-d if he's was behind the footlights, show unhappily in the close-ups. And wind in Romeo, or Juliet—yes for that matter, without a close-up.

Young men, then, for the role of Shakespeare heroes in the movies. But will they match the mature Oliviers, or Gielgods or Ralph Richardsons? Maybe. Maybe they'll be what the Bard really had in mind. He forged majestic speech for his creations, true, but he knew well enough that Henry at Agincourt was young and artless for all his scribe eloquence.

One such, a young 'un I mean, of strength and beauty of voice—a most for the Shakespearean tongue—was the lad who played Edwin Booth on a town screen last week. He was rich in the know-how we've always associated with the older thespians. His Richard and Hamlet and Romeo were first-rate, although I thought I detected a touch of that brooding air all stage Shakespeareans affect. May it not develop to mar him, so that you can spot a Hamlet off stage even when he's buying a hamburger.

Paradox again. In film years Richard Burton will be older than most of the Shakespearean characters he may then be playing. But by then perhaps he'll be on the stage, which sets no age limit.

The British Scene . . .

by Giles

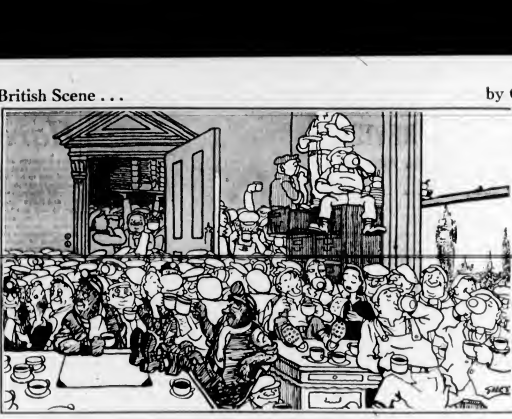

Tea break during renovation and repairs at Westminster

—London Daily Express

International Commentary . . .

Peace Talks Likely This Year

By MARTIN S. HAYDEN, from Washington

SINCE provocative the United States version of the record of the critized Yalta conference of a decade ago, the Eisenhower administration has been facing the fact that, whether it wants to or not, it will probably be sitting down this year for more "peace talks" with the Russians.

A new East-West conference State Department officials are predicting privately, will come soon after ratification of the Paris pact establishes West German sovereignty, and before Chancellor Konrad Adenauer starts putting soldier suits on 12 German divisions that Russia fears and Western nations want on the front Oder-Neisse defense line.

At the meeting the long talked of German force will in a sense, go to the auction block.

Russia, by agreeing in peaceful German reunification, or by giving other positive "proof" of peaceful intent, could prevent the rebirth of German forces at major size. Continuing to continue its sorts of practical peace steps, the Kremlin could give the West the final political leverage to make returned German military power a reality.

* * *

Though they insist that a rearmed West Germany is something Moscow truly fears, American diplomats doubt that even that imminent threat will get the Russians to reverse their post Yalta policy of never backing away from any area, once they have seized or infiltrated it. However, the practicalities of political life in the free Western nations require that the Reds be given one more chance.

The Italian parliament is scheduled to give final approval to the Paris pacts today. That will leave only the upper houses of France and West Germany from whom action must come before the ratification job will be complete. But from Bonn, Paris and London, Washington has received warnings that the spirit of the final Franco-German action will be a meeting with the Russians to take place before any new German soldiers are enrolled.

* * *

As he fought off a House of Commons no confidence drive based on his alleged delay in arranging "Big Three" talks among Britain, Russia and the United States last week Sir Winston Churchill said his and the American positions were now identical: such top-level talks must await the pact ratification.

Churchill added, "The sooner we get our ratification settled, the sooner a top level four power conference may come. It may be five powers."

While Churchill did not expand, it was assumed there he was hinting that France and Red China should be added to the "Big Three." American, in turn, are discussing the possibility that the conference today may go to seven with seats provided for the East German (Communist) government that the West does not recognize and the Adenauer West German government that Russia considers non-existent.

As Churchill seemed to be promising Britain there would be a meeting, so did Adenauer, in the hundsing debate on the pacts, make the same promise to his Germans. The official bulletin of the German federal government was specific in saying that was the understanding.

"What has long been obvious to objective observers was demonstrated anew," the bulletin said. "German rearmament will not be undertaken with enthusiasm, but from the sober and very earnest realization that freedom can be preserved only in cooperation with other European peoples . . . It was made clear how impossible it would be for the federal republic to join forces politically

Troublemaking Busybodies

VICTORIA Junior Chamber of Commerce, in announcing the results of an investigation into what it describes as racial discrimination in local clubs and societies, has chosen a poor time to talk of "democratic rights." After the performance of a group of its members at Dr. Endicott's meeting last month, chamber is not in a very good position to preach about democratic rights to anyone.

It makes not a jot of difference what Ideology Dr. Endicott expounds. In a country believing in free speech he had a right so long as he stayed within certain bounds, to a fair hearing before an audience which had paid to listen to him. He did not get one from the Jaycee party which attended his meeting. This group of men—grown in years but apparently not in understanding of what democracy means—behaved like adolescents, chose a childish device to make trouble for the speaker and his sponsors, and in general acted in a way to lend support to the assertions of the Communists that Canadians—some Canadians, let us hasten to insert—don't practice what they preach.

It is this same group, which should have the gumption to confine its activities to matters of which it has a clear understanding, that now publishes with expressions of dismay its discovery that in certain private clubs and fraternities in Victoria there is "a threat to the structure of our democratic system" (where have we heard that before?) in the process of choosing whom to admit as companions. Even if there were such conditions and the chamber isn't having its leg pulled, what business is that of these self appointed investigators?

In a community where racial discrimination does not even begin to be a problem, but what is the Junior Chamber trying to stir up? Hardly it crowds people intelligence to realize that in this misguided probing into private affairs it accomplishes nothing but to bring glee to the Communists, ever on the alert for evidence of racial discrimination real or invented in Western countries? The Jaycees in their feeling around this time have merely eased the Communists work, if that is any satisfaction to them. To aggravate the harm, the chamber has presented a blanket indictment against the whole community in Victoria, advertising to the world that this is a city where racial discrimination is the exception in fact there is not enough of it, in the sense in which the term is universally understood to raise a single eyebrow.

The chamber has done the community and the principles about which it prates no service by this and other recent activities for outside its proper field. The Jaycees have accomplished many useful things in the past and there is no doubt in so if only some of them had enough discretion to stick to issues they know something about.

The College Foundation

WHEN the Legislature made provision at the last session for the establishment of a Victoria College foundation to administer legacies and endowments in line with a long tradition, Educational cultural life in many countries owes much to voluntary donors. The Rockefeller, Carnegie and Rockefeller trusts are conspicuous examples of a system devoted to charitable endowment. Scholarship, science, research and many similar pursuits are often more adequately through the philanthropic interest of people of means.

The Victoria College foundation is without funds except possibly for the acquisition of an ancient house held in abeyance because of a legal disability now removed; but it is ready to do business. Its function will be minor compared to the major world trusts aforementioned, but in the local sense it can with proper backing play a valuable part in the award of scholarships and allied works. The machinery is now set up, all that remains to be done is to give the means to operate, and the able board elected this week is guarantee of prudent administration.

It is perhaps an anomaly that the social conscience has tended to dullness as more and more of the welfare state idea takes hold. Assumption by governments of many responsibilities once borne by individual initiative and charity has limited the scope of private giving. This is particularly noticeable in the matter of legacies and bequests upon which certain institutions rely for expansion and development. The Victoria College foundation thus offers an honored and old-time opportunity for recognition of the practice of philanthropy by those in a position to take advantage of it. No doubt the foundation looks forward confidently to substantial endowment in the years to come.

More People, More Wealth

(From The Winnipeg Free Press)

THE speech made in Winnipeg by Mr. J. A. Calder, president of the Canadian Manufacturers Association, should be a useful reading for Canada's immigration minister and his officials.

It is Mr. Calder's contention that Canadians, no matter how hard they work, cannot hope to match the living standards of the people of the United States until there are many more Canadians; and therefore we urgently need more immigration.

This is far from the policy now being followed by the Canadian government. That is to allow no more immigrants than can "easily" be absorbed, and so ensure that they do not change what Mr. Pickersgill likes to call the basic character of the Canadian population.

If this were an isolated country, Mr. Pickersgill's idea of a little Canada growing only by its natural increase and by a small amount of immigration might be practical. But Canadians live next door to a giant. They visit the United States and see that nation's prosperity. They see merchandise being sold at prices considerably lower than in Canada.

They wonder why Canada, with its potential wealth, cannot equal the standard of living they see much of the border. They forget that the United States has a domestic market of 160 million to which to sell its manufactured products, while the Canadian home market is less than one-tenth that size.

Because Canada's population is small and the natural increase is therefore slow in absolute numbers a quick increase can come only from vigorous immigration. Every immigrant increases the demand for goods, and the demand created by an immigrant and his family soon more than counterbalances any increased competition for jobs that the immigrant himself may create.

There is, therefore, no logic in the arguments of those who would limit the number of immigrants to the number of jobs which happen to be open and available at any one time. A bigger economy based on more people is necessary for stability and prosperity, and an energetic immigration policy is necessary if this country is to achieve the greatness of which it is capable.

The Packsack

by GREGORY CLARK

SOMETIMES you glance at a girl whose beauty makes your heart stand still; but on second glance, all the beauty vanished.

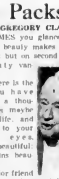

Then there is the girl you have looked at a thousand times maybe at your life and suddenly, to your astonished eyes, she is beautiful and remains beautiful.

A bachelor friend of mine had collaborated for into his thirties before the ultimate blow of love got him. He was one of those divotees of feminine beauty for whom every other pretty lass, at a new beauty would oust the old one in about 30 days, on the average. I think he had one sweetheart that lasted from May to October, six months, but that was in his mid-twenties and it was a particularly beautiful summer, filled with full moons and continuously comfortable weather. Indeed, most of us felt his heart search was ended. But it wasn't.

He great weakness was what might be called his second glance. At first glance, he was overwhelmed by life beauty or charm or grace of a new girl. He would rush her furiously. But then, very soon, he would discover on second glance that she was hardly perfect. Soon after that discovery, he would find not two or three, but up to 10 or even 20 flaws in her character. He seemed to me his love affairs were in keeping with the modern atomic age. They were like those highly scientific and experimental explosions out in the Nevada desert. There would be a violent flash, a great mushroom cloud and a terrific bang. Then all would drift away in empty space.

What we, his friends, forgot was what they call the "fall-out" from atomic blasts. That insidious unseen, force that the atomic power of love generates.

His secretary was no breath-taking beauty. She was just about the nicest girl you ever met, trim, stylish, more comfortable looking every year of her 30 years. My Lothario friend had had her for a secretary for 12 years.

One day he looked at her over the office desk.

"Good heavens!" he gasped, staring joyously.

They were married last week.

Fun, Fact and Fiction

A shallow hole in the ground is safe to be an excellent shelter from atomic fall-out. Some more well-to-do prepares to face its problems squarely and to call a spade an entrenching tool.

* * *

Television is a great improvement on radio because it enables us not only to hear static, but to see it also.

* * *

A Danish insurance company exhibits in the window of its Copenhagen office a reproduction of the famous "Venus" of Sam-Hrare Harg around the neck of the armless, headless statue is a little card which explains the meaning of this unexpected exhibition.

"In our turbulent life an accident may occur at any time, threatening the limb and body of the victim. You see an example of that here. Think well are you insured." If not, do not forget that we are here to serve you.

—Informations, Madrid

* * *

A Texas bank is reported to be short "only a quarter of a million dollars"—an amount which a Texas banker might easily have left in another suit.

Interpreting the News

Tensions Must First Relax

By J. M. ROBBRTS
Associated Press News Analyst

ANY indication that Russia might come around to a compromise with the West on disarmament must be considered with the proviso that disarmament is impossible until fundamental tensions have been relaxed.

That can come only through reversal of Russia's expansionist program and her ideas of spreading communism throughout the world.

* * *

Theoretically, the Russians and the Western powers have been viewed as far apart in how disarmament might proceed, except that the Reds have never been willing to accept an international inspection system with power to punish violations.

Now they seem to be saying they will accept inspection. But they don't say they will accept the principle of punishment.

This background is responsible for the caution with which the West has received the latest proposals at London.

* * *

There is also the Russian record in negotiations to be considered. On more than one occasion, notably in 1948 at the Moscow talks on the Berlin blockade, she has seemed to arrive at the very point of agreement only to introduce last-minute demands which caused disruption.

The timing of the latest move, coinciding with the opening of debate in Paris on final ratification of the Paris accords which would create Germany, suggests there is more propaganda than substance involved.

* * *

Russia would like to keep alive in Europe during the period of the ratification process a feeling that she is the aggressed peace which would end the arms race and so weaken the determination of France and Germany to do things they heartily dislike for the sake of defense. One will notice that Russia's publication of the proposals is a violation of the conference agreement of secrecy.

Every move that Russia has ever made which sounded like compromise with the West has turned out to be merely a tactical effort to improve her own position.

Letters to the Editor

Quoting Scripture

I would like to reply to the letter in Friday's Colonist by C. E. Stroud. He says in part: "There seems to be a tendency to blame the church for its position in the matter." If Princess Margaret and Captain Townsend; but it is God who sets the rules for human conduct and the church is His voice in the world."

If C. E. Stroud knew his Bible even slightly he would be aware that Jesus's own words give grounds for a divorce in remarriage (Matthew 19:9). Quite clearly the innocent party is free to remarry.

Too often the Holy Scriptures are twisted in the misleading of the people.

J. W. EDWARDS.
2277 Douglas Crescent,
Victoria, B.C.

Tax Pains

Those now making their income tax returns who have had sickness, experience another pain when they compute the partial exemption of medical expenses. Many people think our government should grant complete exemption.

The tax allowance on doctor and hospital bills is 17 to 20 per cent in the majority of cases. However, where employees have their medical bills paid by a company paid group plan the government contributes a much larger percentage of the cost through the corporation income tax, and without a percentage deduction. That is, if the company is unable to add this fringe benefit to the price of its product for the consumer to pay. And, of course, consumers are taxpayers.

JOHN GILBERT.
Hanover, Ont.

Intimidation

At Dr. Endicott's recent meeting at the Victoria Ballroom an hundreds one of the beginning of a lacest state. The navy shore patrol arrested some of the people leaving the meeting and demanded identification. When questioned they didn't seem to be very sure of their position and left with the names they had collected. A few minutes later they were seen in the company of some Junior Chamber of Commerce supporters who had attempted to heckle during the meeting.

This makes one wonder if these white gasoline hat orders from their superiors or whether they were put up to it by the Junior Chamber of Commerce. In any case the whole thing looks like an attempt to intimidate people who dare to attend the public meetings of those whom the Junior Chamber of Commerce oppose.

A. BLAKEY.
1953 Oak Bay Avenue,
Victoria, B.C.

To Tap Vast Riches

Woman, Four Men Head Alberta Sands Oil Firm

OTTAWA (CP) — Four men men from certain government and a woman head Great Canadian Oil Sands Limited, the company reported to have been granted concessions by the Alberta government to tap the province's sands for oil.

Freeman Manning announced at Edmonton Wednesday that a company has been granted free control of the company's bid to well squeeze the wealth out of Alberta's oil sands, the world's largest crude oil reserves.

He did not name the firm but Canadian, which obtained a federal charter on December 20, 1953. It's head office is in Toronto.

President is Leslie E. Bleck. Named as directors are Cid. Maxwell C. G. Meighen, Alex E. Barron, Donald M. Treadgold and Nancy E. Stodart, all of Toronto.

Tory 'Patching-Up' By Finlayson Denied

A report that B.C. Conservative Association leader Deane Finlayson has been in Ottawa trying to patch up differences between him and George Drew has been denied by a prominent Conservative in Victoria.

James George, former PC federal candidate and delegate from B.C. to the National Conservative Association, said the meeting which Mr. Finlayson was to have attended in Ottawa was postponed.

"In any case" Mr. George said, "it is unfair to accuse Mr. Finlayson of attempting to patch up differences with the national leader. The vote of non-confidence in Mr. Drew was passed not only by the B.C. executive but was endorsed by a large majority at the B.C. Conservative annual meeting."

He said Mr. Finlayson was a strong advocate of democratic procedure and therefore would hardly make overtures to Mr. Drew unless he was carrying out the wishes of the B.C. Conservative Association which have not met more last fall.

"The feeling behind the resolution of non-confidence has strengthened it anything," said Mr. George.

In Support of Fund

Greatest Hobby Fete Opens Here Tonight

Victoria's greatest hobby festival opens today in the lower ballroom of the Crystal Garden.

The show is in support of Save the Children Fund, a world-wide organization giving succor to the underprivileged, often starving youngsters in every land. Furthermore, the children of war-ravaged Korea are charges of the fund at this time, says Mrs. Eileen Jubb, convener of the festival committee.

Although doors open at 6 p.m. with Mrs. Madge Dryden, Vancouver's leading figure in the Save the Children Fund work, officiating

FOSTER PRIZES

Walter Jeune, chairman of the Greater Victoria School Board, will present prizes to the children who won places in the poster contest in connection with the festival.

BIG HOUSES

With 45 pfc cent of the Canadian total, Ontario leads all provinces in number of dwellings with 10 or more rooms.

Capt. E. W. McQuarrie, lieutenant captain at Work Point Barracks, will present a cup to the organizers of the best stall.

Besides the display of hobbies, there will be exhibitions of boxing, fencing and archery, a marionette show by Mrs. Gwen Downes, and many other attractions.

How to KEEP FIT after 50

In the old days fifty seemed the signal to slow down—take things easy—watch your diet—get more rest. It's still good advice. But these days you can be fifty with many interesting and active years ahead,—active, that is, if you can avoid backache and the "tired-out" feeling, due to kidney and bladder disorders, that often develop around that age. For more than 60 years Dodd's Kidney Pills have been helping men and women of all ages to keep kidneys and bladder in good order, helping them to feel better, to work better, and get more fun out of life. If you are approaching fifty, or past it, Dodd's Kidney Pills may help you, too. You can depend on Dodd's. 34

Look! — We've Got It!

New Hudnut
PIN - QUICK
By RICHARD HUDNUT—guaranteed to last longer than any other bobby-pin permanent or your money back.
$1.75

Look! — We've Got It!

New Large Size Cutex
POLISH REMOVER
actually helps avoid brittle nails because it contains protective Lanolin Esters.
49c

Look! — We've Got It!

New Lanolin Plus
LIQUID MAKE-UP
a magic, soft, cake-free, liquid that covers blemishes and lines INSTANTLY.
$1.50

Look! — We've Got It!

SEAFORTH SPRAY
Deodorant for Men
Two 75c Bottles, for $1.19

HAZEL BISHOP SPECIAL
Nail Polish and Base Coat, both for $1.10

Eye Specialists Prescriptions To Fill Your Prescription Needs
FRIENDLY SERVICE
Cunninghams
DOWNTOWN AND TOWN CENTRE

Norman S. Gill
OPTOMETRIST
619 Fort
Eyes Examined
Prescriptions Filled.
Optical Repairs
For appointment
Phone 3-6062

In Seattle, stay at the WALDORF
7th Avenue and Pike Street
If you are planning to be in Seattle soon, we suggest you stay at the friendly, reasonable Waldorf Hotel, your Canadian home while in Seattle. To be sure of accommodation please make reservations now by writing to Manager Jeff Perry. Or phone MAIN 3567.

Extra-Low Waldorf Rates
(Without Bath)
1 Person $4.00—$4.50 2 Persons $5.00
2 Persons $6.00
(With Bath)
1 Person $4.00—$4.50 2 Persons $5.50—$7.00
2 Persons $7.50—$12.00 3 Persons $8.00—$13.00
4 Persons $7.00—$14.00 5 Persons $8.50—$15.00
(Children under 16 FREE in rooms suitable to your needs)

• Ample Parking • TV • Coffee Shop • Cocktail Lounge & Dancing

this is the LUCKY LAGER season
Friends coming in? Treat them to Canada's Finest—good, satisfying Lucky Lager Beer.
You will like Lucky, the aged Beer.
For free delivery call 4-4179
LUCKY LAGER
Lucky Lager Breweries Ltd.
This advertisement is not published or displayed by the Liquor Control Board or by the Government of British Columbia

A CLOSE-UP DEMONSTRATION of Frigidaire's exciting new Electric Range features PROVES HOW CAREFREE GOOD COOKING CAN BE!

New THERMIZER

New TRIPLE-DUTY THERMIZER —famous Frigidaire feature now better than ever with its own built-in adjustable thermostat to maintain the right heat for — Deep-fat frying — a deep-well cooker — a corn popper — and even a small oven. Radiantube unit lifts easily for surface cooking when required

New SPEED-HEAT UNIT
Get correct pre-selected cooking heat almost instantly with this NEW super-fast "Speed-Heat". Starts foods cooking in seconds. Automatic control. A demonstration proves it!

Plus more NEW exciting cooking conveniences
COOKING TOP LIGHT — with beautiful white, gold and chrome trim—full-width illumination—and a handy condiment shelf with matching salt and pepper shakers included.
COOK-MASTER CONTROL — that turns oven on and off — automatically, even when you are away — cooks oven meals all ready for your return.
KANT-SLIDE GRIDDLE — one of the handiest, easy to use new cooking conveniences imaginable. Serves as a small, handy broiler for oven use with its own special broiler rack.
WONDER-OVEN — only Frigidaire has it. Broil and bake at the same time each at different temperatures, or convert to a larger holiday size oven quick as a wink. Smooth, porcelain finish is so easy to clean.
COLORAMA STYLING — that shows you at a glance how good looking — good cooking can be. Choice of Stratford yellow or snowy white porcelain finish.
So brighten your kitchen, liven up your cooking. Make it an Automatic pleasure — OWN a Frigidaire Electric Range.

Frigidaire PRODUCTS OF CANADA LIMITED

Now at your Dealers FRIGIDAIRE
Imperial model ELECTRIC RANGES
Built and backed by General Motors

Woodward Stores (Victoria) LTD. 852 Douglas St. Phone 2-7231	B.C. Hardware 724 Fort Street Phone 4-1021	Burnside Hardware 100 Burnside Rd. W. Phone 3-7313	Steick's ESQUIMALT HARDWARE 1237 Esquimalt Road Phone 3-1722	Murphy Electric 715 View Street Phone 4-1713	Victoria Tire 810 Herald Street Phone 3-6184
W. R. Menzies 911 Fort Street Phone 3-1113	Mais Electric 1821 Cook Street Phone 3-4131	Coast Hardware 639 Johnson Street Phone 3-2313	Atkinson & Pearce 676 Fort Street Phone 3-8831	Steick's HILLSIDE HARDWARE 2660 Quadra Street Phone 3-2221	It Pays To Buy Nationally Advertised Products

Around the Island

Representatives Unanimously Pass $603,403 Budget

DUNCAN — The district budgetary committee of 65 (Cowichan) has been passed unanimously by representatives of the unorganized area, which includes North Cowichan, City of Duncan and the unorganized area, will have to raise $2,910,654 the provincial government pays $357,554.

Last year's budget totaled $601,767 with $30,963 actually spent. Surpluses were applied to the 1955 budget, leaving a net total for the year of $597,580.

The district share is split three ways among the component parts.

* * *

LADYSMITH—The Credit Union branch at Ladysmith has elected the following slate of officers for 1955: Andrew Easton, president; R. F. Peterson, vice-president; Mrs. F. P. Parsons, secretary; Mrs. E. R. Cull, treasurer-manager; John Clarkson, chairman; Charles Tolley and Allan McDonald, supervisory committee.

Credit committee includes

Credit Union Assets $1,000,000

LADYSMITH—Credit union assets on Vancouver Island have passed the $1,000,000 mark, delegates to the Mid-Island Chapter of the B.C. Credit Union have been told in fiscal reports.

The number of members have doubled, with members and credit union assets increasing.

Representatives attended from Duncan Hill Lake District, Duncan, Quadrant, Chemainus, Nanaimo and Ladysmith.

Delegates said the public is "just beginning to realize the importance of credit unions in stabilizing savings and spending."

The mid-island chapter is planning a treasurers' work shop at Nanaimo May 1 or 8.

* * *

NANAIMO—Requiem mass was sung Wednesday by Msgr. A. G. Baker at St. Peters Roman Catholic Church for Leonardo Sedola who died in Nanaimo Hospital Sunday after a lengthy illness.

Born in Udina, Italy, he came to Nanaimo in 1908 and worked in the coal mines until 1927, when his accident made him a semi-invalid.

Surviving are his widow, Josephine, three sons, Victor and Pat Nanaimo, and Joseph, Vancouver; two daughters, Mrs. C. T. MacDonald in Ontario and Mrs. B. Peden, Victoria; one brother, Angelo, Nanaimo, a brother and sister in Italy and four grandchildren.

Interment was in the Roman Catholic cemetery.

Recreation Body Wins Support

PARKSVILLE—Wide interest is being shown by sports and cultural groups in proposed formation of a recreation commission here.

Representatives of 11 organizations attended a recent meeting sponsored by Parksville baseball club and most of them indicated support for the plan.

Meeting was addressed by A. C. Batchelor of Victoria, regional consultant of the community programs branch of the education department, and W. V. Ferguson, director of Campbell River Recreation Association.

Representatives were asked to bring the opinions of their organizations to a meeting set for April 24 when a decision will be made. Frank Lockwood, meeting chairman, appointed H. J. Parsley chairman of the next meeting.

* * *

NANAIMO—Funeral services were held here Wednesday for Mrs. Gladys Mabel Johnson, 35, who died Friday at Ashcroft, B.C. Born in Vancouver, she lived at Forest Grove for the past two years. Surviving are her husband, John William; three children, and her parents, Mr. and Mrs. Stanley Belton, all of Forest Grove; a brother, Gordon Belton and a sister, Mrs. Mack Spring, both of Nanaimo. Funeral services were conducted by Rev. Robert Moses of St. Andrew's United Church from D. T. Jenkins Ltd. Funeral Home.

* * *

NANAIMO—Funeral services were held Wednesday at Westwood Funeral Home for Mrs. Bertha Tokin of Cassidy, who died Monday at the age of 82. Cremation is to follow at Vancouver. Born in Germany, Mrs. Tokin came to Canada 50 years ago and lived at Evergreen, Alta., before moving to Cassidy 16 years ago. She is survived by her husband Joseph.

Man Found Guilty Of Urging Friend To Perjure Self

NANAIMO—Donald Lawrence McNeill was convicted of in county court yesterday on a charge of subornation of perjury.

He will be sentenced today by Judge L. A. Hanna.

The charge arose from a police court hearing last August when Stanley Hopkins, Ivan Doward and Donald Mclsaac were driving the car.

Mrs. Doward corroborated the evidence that McNeil had come to her home and asked her husband to say he was the driver. She said McNeil had told her he was drunk. Doward remembered the evidence but he did it with the idea of helping his friend.

In county court yesterday Doward repeated the evidence he gave at his trial and said Mr. Neill had approached him anywhere from 2 to 4 days after the trial.

Mclsaac testified he had been driving a car which was stopped by police for a routine check.

McNeill was charged with driving the car while his license was under suspension.

Later Doward was charged with perjury and admitted he had said given false evidence about driving the car after McNeill had asked him to do so because of his license suspension. He told court he knew it was wrong for the court he knew it was wrong for the crown.

Ronald Mclsaac was defense counsel. Hugh B. Heath acted for the crown.

Rain-Makers Busy on Island Coast; Were Recent Showers Their Work?

Rainmaking machines are operating on the west coast, Power Commission officials are not convinced that they are responsible for 50 inches of precipitation on Mondays and 25 inches on Tuesdays are directly attributable to use of the machines.

We just can't tell until we have operated over a period of several months," they said yesterday.

They argue that the Vancouver Island, but B.C. Hydro and Power Commission officials are not evaluating as to whether or not the machines are responsible.

John Kaiser meteorologist at North West Weather Consultants, Victoria, returned to Victoria yesterday, and reported that conditions have not yet been suitable for the other generators to have not operated.

Mr. Kaiser has established headquarters in Victoria and a permanent meteorologist will be established at Port Alberni.

He will be in direct touch with the weather office here and will establish communications through a representative at Port Alberni.

Machines at Ucluelet, Tofino and Hot Springs Cove have been in operation since March 11 but because wind and cloud conditions have not yet been suitable the other generators have not operated.

Mr. Kaiser has established headquarters in Victoria and a permanent meteorologist will be established at Port Alberni.

He will be in direct touch with the weather office here and will establish communications through a representative at Port Alberni.

Early Action Urged

Plight of B.C. Aged Worries Ratepayers

NANAIMO—Urgent need of bringing the plight of old age pensioners and persons on low fixed incomes to the attention of the provincial government was underlined in a brief endorsed by the annual meeting yesterday of the Vancouver Island Ratepayers' Association.

Inflated prices, increased taxes and mounting education costs put many old age pensioners in danger of losing their homes declared Bill Halliday of Nanaimo.

The brief was presented by the Nanaimo Ratepayers Association.

George Bonner, retiring president of the Vancouver Island association, was empowered by the meeting to interview Premier W. A. C. Bennett on behalf of senior citizens.

A Greater Victoria Association resolution asked that fullest consideration be given relief from rates in the provinces at provincial-federal tax agreement discussions in Ottawa next month.

FROM REVENUE

The resolution said consumers tax should be given financing the entire cost of education from public revenue by a substantially increased tax rental fee for the province or by the province rendering the portions of the income tax field in which it is constitutionally entitled.

Other resolutions endorsed urged development of an all

Ratepayers Plan Fire Brigade

PORT ALBERNI—A committee has been struck by the Sproat Lake Ratepayers' Association to study the feasibility of establishing a fire-fighting organization for the rural area surrounding the lake.

The meeting decided to ask MacMillan & Bloedel Ltd. if it plans to raise the level of the lake to supply water for the proposed expansion of the local pulp mill and for the newsprint plant to be built in Port Alberni.

PHONE COMPLAINT

Dissatisfaction was expressed over distribution of phones in the district. A case was reported to the meeting of eight consumers on a single line with three of the eight paying business rates for phones.

John Mossett was re-elected president of the association, and Sam, of Duncan, three brothers, William and Robert, of Nanaimo, and George, of Victoria, and 18 grandchildren.

Funeral services will be held tomorrow from Chemainus Gospel Hall at 3 p.m. Rev. H. Sheppard officiating. Burial will be in Chemainus Cemetery. Hirsch Funeral Home of Duncan is in charge.

Damage Light In Store Fire

NANAIMO—Fire in the A. & P. Street store of J. H. Mallpass, which must have been caused by a burglar leaving a lighted cigarette behind, was quickly brought under control by Firemen early Thursday morning.

RCMP suspect a break in preceded the fire.

Damage was light and apparently nothing was taken.

Vancouver Island Native Sam Rafter Dies at 61

CHEMAINUS—Sam Rafter, 61, a resident of Chemainus for the past 38 years, died suddenly yesterday at his home on Fir Street.

Before moving to Chemainus, he lived in Victoria, Nanaimo and North Wellington.

He lived all his life on Vancouver Island.

Mr. Rafter was married in December, 1916, to Jessie Simpson of Nanaimo.

Surviving besides his widow are three sons, William of Salt Spring, of North Chemainus, and Sam, of Duncan, three brothers, William and Robert, of Nanaimo, and George, of Victoria, and 18 grandchildren.

Funeral services will be held tomorrow from Chemainus Gospel Hall at 3 p.m. Rev. H. Sheppard officiating. Burial will be in Chemainus Cemetery. Hirsch Funeral Home of Duncan is in charge.

FIGHT COLDS
This easy way

get quick relief with MUSTARD

At the first symptoms—sniffles, chills, aching joints—take a mustard bath. Enjoy a long soak in the penetrating warmth. Then off to bed. This safe method clears the pores, relaxes sore muscles, induces sleep and acts the body to fight cold miseries and throw off infection.

For Soothing Relief from the Distress of a Chest Cold

Apply a mustard plaster. It stimulates circulation and helps relieve the congestion.

Correct instructions for preparing dry mustard for medicinal uses are on the label. Keep a tin handy in your medicine cabinet, but be sure it's "Colman's"—the dry mustard that is world-famous for quality, purity and full medicinal strength.

Colman's DRY MUSTARD

Colman's Mustard

Rackett & Colman (Canada) Limited, Montreal

A GREENER LAWN IN 8 DAYS!

BUCKERFIELD'S
UPLANDS SPECIAL

The Finest Fertilizer You Can Buy!

Uplands Special is an all-purpose fertilizer that contains everything needed for luxurious growth. The combination of plant foods in Uplands Special assures fast action, a complete fertilizing job. You'll notice a wonderful difference in your lawn in 8 days.

★ NEW LAWN?
Get luxurious lifetime turf with Buckerfield's Lawn Seed.

WHY PAY MORE:

100 lbs.	$5.25
50 lbs.	$3.20
25 lbs.	$1.85
10 lbs.	85c

BUCKERFIELD'S UPLANDS SPECIAL FERTILIZER

86,000 BUYERS MUST BE RIGHT!
The Standard Motor Co. sold 86,000 Vanguards last year.
TEST DRIVE THE 1955
VANGUARD TODAY
ONLY $1895
BRITISH AUTO CENTRE
871 YATES 2-8141

EASTER CARDS!
Diggens'
Cards at Jackson

Silk Specialists Since 1903
Saba Bros Limited
1158 Douglas St.
E 8561
FRIDAY IS
REMNANT DAY
TODAY IS
Wonderful Values for the Woman Who Sews
We are pleased to have our semi-first REMNANT DAY SALE here in Victoria. There are remnants of Silks, Rayons and Cottons, together with lengths of British Woollens. Short ends, remnants left over from our daily selling of the most popular fabrics and our finest quality materials.
Useful Lengths Up to 3 Yards
• Silks
• Rayons
• Cottons
• Woollens
REDUCED 1/3 AND MORE
Fashions to the hard miles 1900

HEY FELLAS! win a swell new BIKE

LECKIES
BOOT AND SHOE
CARNIVAL
every boy in B.C. from 5 to 15 can enter

31 BIG PRIZES

G.P. Stands for Gerberich-Payne . . . the finest name in North America for Boys Shoes—Made by Leckie's in Vancouver to the exact G.P. specifications and on their lasts.

here's all you do . . .

1. Purchase a pair of Leckie or Gerberich-Payne Boys Boots or shoes from March 24th to April 2nd.
2. Purchase must be made for boys between 5 and 15 years of age
3. BONUS OFFER—The Leckie Factory will judge the old shoes and the 31 most dilapidated pairs will be eligible for the prizes.
4. Turn in your old shoes along with $1.00 to your dealer and the Leckie factory will completely rebuild them. One pair rebuilt for each new purchase.

31 BIG PRIZES

Contest Prizes

1st PRIZE—A Brand New Bike
2nd PRIZE—A Brand New Bike
3rd PRIZE—A Brand New Bike
5th PRIZE—Season Ticket for B.C. Lions Pro Football
5th PRIZE—Season Ticket for B.C. Lions Pro Football
6th PRIZE—Season Ticket for B.C. Lions Pro Football
Next 25 PRIZES—A free pair of Leckie or G.P. famous Boys boots or shoes

BOYS—If your old shoes are of repairable construction and Leckie cannot rebuild them you will be awarded an additional pair absolutely free
Be sure to bring this coupon to the store with you

LOOK FOR THE LECKIE CARNIVAL BANNER IN STORE WINDOWS

Mothers Make Sure Your Boy Wears His Oldest Shoes!

GERBERICH Boys Shoes by LECKIE'S

IN B.C.—YOU CAN'T BEAT B.C. MADE BOY'S SHOES . . .

LECKIE SHOE CARNIVAL FOR BOYS
MAR. 24 - APRIL 2
NAME
ADDRESS
AGE SIZE WIDTH
DEALER'S NAME
ADDRESS
There is a Leckie Dealer near you. Do not send shoes direct to the factory

'Dragnet' Star Jack Webb Signs 10-Year Pact with NBC

(From U P and AP Dispatches)

HOLLYWOOD The National Broadcasting Company announced yesterday it has signed "Dragnet" star Jack Webb to a 10-year contract for his exclusive services on both radio and television.

Announcement of the long-term pact was made by Sylvester L. (Pat) Weaver Jr., NBC president.

After four years as the laconic cop of "Dragnet" Jack Webb is now making a jump into an entirely new character: a rugged career player of the roaring 20s.

He will star in and direct Webb's production company, which will produce the movie, "Pete Kelly's Blues," a big screen movie for theatres. He is also producing but he won't take the credit on the screen. He thinks the multiple credits are too ostentatious.

"Pete Kelly's Blues" is a much more ambitious project than the "Dragnet" feature which Webb made last year. The new film is a big-budget production that requires a week's shooting in New Orleans. The cast includes Janet Leigh, Edmond O'Brien, Andy Devine, Peggy Lee and Ella Fitzgerald.

One Husband by Day —Another at Night

NEWFORT, Wales—A 35-year-old mother of five children, accused of bigamy, is said to have lived with her husband during the day, and at night with the man she is alleged to have married bigamously.

Mrs. Evelyn Anthony was committed for trial in a higher court.

Prosecutor John Davies said the woman told her husband, Cecil Anthony, 50, that she was working in a hospital and told the other man, Edward Jenkins, 35, that she was working there in the daytime.

"Both believed her," Davies added, "and neither of the men had any suspicion of what was happening."

U.S. Ship Escapes Pirates

HONG KONG (UP)—The storied pirates of the China coast, known for their bold strokes, recently made a brazen attempt to seize a U.S. naval transport in waters off Hong Kong, reliable sources reported yesterday.

The attempted seizure failed, League Island rallied another naval vessel for aid.

The incident was reported to have occurred last Saturday night.

U.S. naval sources would not discuss the reports which were current in usually responsible and well-informed Chinese circles. These sources said the attempted attack was made by two heavily-armed ocean-going junks. The sources here said the junks. They closed with the junks, obviously were pirate League Island as it was travel craft and not Chinese Communist naval vessels.

Actress Freed Of Suspension

HOLLYWOOD (AP)—MGM studio Wednesday lifted its suspension of actress Grace Kelly. Miss Kelly now in New York was suspended last March 2 for refusing to make the film Jeremy Rodock's An Midnight Story.

A spokesman said lifting of the suspension does not mean she has agreed to make the film, but he did not disclose why it was lifted.

But Point-Blank Demand Buried

Friends Still Expect Retirement Of Churchill Despite Prospects

LONDON (Reuters) Friends of Sir Winston Churchill still expect him to retire early next month despite fresh prospects for the high-level talks with Russia he has sought so actively.

But in a House of Commons debate Thursday, the 80-year-old prime minister hurled a point-blank demand for the ex act date with that statement: "I should not like to speculate on the competition of these unknown events."

Churchill's friends said that should he go through with his retirement plans, he will be bitterly disappointed at the tiring frustration his last great ambition for international talks at the summit."

The renewed talk of retirement comes as the Labor party announced it is mobilizing "to meet the challenge of a quick election."

WARNED OF ELECTION

The party's general secretary, Morgan Phillips, Thursday sent letters to 600 local parties warning that a general election might come soon.

A general election is not due until the fall of 1956. But if Churchill retires in favor of Foreign Secretary Anthony Eden, it is considered possible that the Conservative party might decide it would be wise to call an early election. Labor party leader Clement Attlee and left wing rebel Aneurin Bevan have been carrying on a feud which has left the party in its worst shape in 10 years.

Churchill told the house he had not changed his mind about the value of personal talks with the top Soviet leaders, but added: "I have to think now, ever, about their timeliness."

Canada's first gas works for light and heat was established in Montreal in 1849.

Canadian Paintings Displayed at Sooke

The art movement in Sooke District is of much interest, as was evident at a showing of twenty-five water colours by P. W. deP. Taylor held in the Sooke Legion Hall on St. Patrick's Day.

A large attendance viewed Canadian scenes that included Ontario landscapes, with their deep autumn golden hues, the Gatineau Hills and especially Meach Lake in the lake country.

Delicacy of touch and color were outstanding in these water colours taken from subjects in the Lake of the Seven Hills. Other local paintings "The Little Grey Home," Vancouver Island West Coast seascapes and "The Cherry Orchard" were much admired.

Mrs. Jeanne Myers received compliments for her display of six oil paintings this revealed her medium to be portraiture and landscapes.

Two pictures loaned by Mrs. Hugh Wadams were made from the various wood woods in their natural state. The cedars of Lebanon, the redwoods, and mahogany were a few woods in the amazing collection.

The exhibition was in conjunction with the Sooke Branch Canadian Legion Women's Auxiliary annual shamrock tea. Mrs. P. W. deP. Taylor poured and Mrs. Ralph Strong decorated the tea tables on an Irish theme, that combined and indeed made a very lovely setting for appreciative patrons.

The Sooke Branch Canadian Legion No. 54, and the Women's Auxiliary meet next at 8 p.m. Monday, April 4, in the Legion Hall.

Won't Make Mistake Again!

Imagine! she used to let a cold run its course without doing anything for it! But then her doctor told her "Never ignore a cold . . . it can lead to other infections!" Now she uses new Super Anacin. Now she knows that Super Anacin not only relieves cold misery but also helps maintain resistance to the infections that can follow a cold! Don't you make a mistake! Get Super Anacin! . . . Relief and Fighting Help.

FILM TONITE
"INTERNATIONAL JUMPING TEAMS"
VICTORIA AUDIOS CLUB
C.P.R. HALL — 8:00 P.M.
(Pool of Moore Tobacco Bus Line)

USED CAR?
WILSON MOTORS!
Yates at Quadra

Tillicum OUTDOOR
Phone 7-7-7 Jimmy & Nancy and Shirley & Alan
V. Carpenter V. Vidal
"RED BALL EXPRESS"
V. Jordan V. Mature
"HIAWATHA"
Adventure Friday to Saturday Mar.—Lates Open 8 Nic—First Show 7:00
Two FREE Pony Rides Friday to Saturday Mar. Open Daily 1 to 10:00

NOW SHOWING!
TWO FIRST RUN HITS!
Doors Open 12.45
Bargain Matinee
35c Until 2 p.m.
They were so Young
Starring BRADY · MATZ · HOBY
RICHARD CONTE
A RACE FOR LIFE
Paramount Pictures
PLAZA
Phone 4-4414

THE STORY OF THE MAN WHO SMASHED CUSTER THAT HISTORIC DAY AT LITTLE BIG HORN!
Technicolor
CHIEF CRAZY HORSE
CinemaScope
The story of his love... The story of his strength... The legend of his deeds!
VICTOR MATURE · SUZAN BALL
JOHN LUND with KEITH LARSEN and introducing RAY DANTON
AT 1:22, 3:35, 5:38, 7:31, 9:34
ODEON

NOW SHOWING
"Trent's Last Case"
starring MICHAEL WILDING · MARGARET LEIGHTON · ORSON WELLES · PEGGY MCCALLIN
British Mystery Drama
Selected Short Subjects, Including National Film Board's
"EYE-WITNESS"
Complete Program, 2:30 and 7:10
Feature Starts 2:31 and 8:32
OAK BAY
Temple of Refined Entertainment and Education

NOW SHOWING
CinemaScope
With the Finest Stereophonic Sound in the Colorful
"KNIGHTS OF THE ROUND TABLE"
starring ROBERT TAYLOR · AVA GARDNER · MEL FERRER
M-G-M Creation in CinemaScope with Stereophonic Sound
"MERRY WIVES OF WINDSOR" AND CARTOON
Box Office Opens 6:30
2 Complete Shows 7:00 and 9:00
Where Sound Sounds Best! Picture That Pleases!
FOX
HILLSIDE AND GORGE PLACE OF PARKING SPACE

24-HOUR SERVICE
4-9331
BLACK AND WHITE TAXI

DANCE
EVERY FRIDAY, SATURDAY
LEGION HALL
ARENA WAY
Search Section of
TED SPENCER'S ORCHESTRA
NAME THE SONG CONTEST $10.00

DINE AND DANCE THIS SATURDAY
AT THE GLENSHIEL LODGE
TO THE MUSIC OF
JOAN O'NEIL TRIO
DANCING 8:30—1:00 A.M.
MIX PAR CO-PLE
Including HOT DINNER
RESERVE EARLY! 4-3033

The Fourth of This Season's
Audubon Screen Tours
Will Be Given in the Oak Bay Junior High School Auditorium on Friday, March 25th at 8 p.m.
When
MR. FRAN WILLIAM HALL of Northfield, Minn.
Presents a Film
"South to Fiesta Land"
Depicting Wild and Native Life in Mexico's Jungles
Admission 50c, Students 35c

Coming Next Tuesday
FOR 5 DAYS
the GREAT NEW KIWANIS DO-IT-YOURSELF SHOW
AT THE CURLING RINK

All the Spice, Laughter and Thrills of the Dynamic Best Seller!
Battle Cry
BATTLE CRY
Adult Entertainment Only

WARNERCOLOR CinemaScope
VAN HEFLIN · ALDO RAY · MONA FREEMAN · NANCY OLSON · JAMES WHITMORE
RAYMOND MASSEY · TAB HUNTER · DOROTHY MALONE · ANNE FRANCIS
Warner Bros. Presents "Battle Cry"
Adults 1.00 Inc. Tax
Children 50c Inc. Tax
Royal
LAST 2 DAYS

HURRY! JUST 2 MORE DAYS
GREATEST MOTION PICTURE OF ALL TIME
WINNER OF 10 ACADEMY AWARDS!
First Time at Popular Prices
WIDE SCREEN
GONE WITH THE WIND
TECHNICOLOR
Clark Gable · Vivien Leigh
Leslie Howard
Olivia de Havilland
Please Note—Doors 12 Noon
ALL PLAYERS THEATRE

Saturday Nite Dance
COLWOOD HALL
Dancing 8:00 — 1:00 A.M.
DON KERLEY BAND
Tickets $1.00 Tickets Only

ON STAGE MARCH 28 TO APRIL 2 — 8.15 P.M.
VICTORIA THEATRE GUILD PRESENTS
"LACE ON HER PETTICOAT"
A Comedy With a Heavy Swing
FANGHAM COURT THEATRE—600 Fairland
Tickets $1.00 and Reserve 1.50 (All Plus Stamp)

HOW FAR SHOULD A WOMAN GO - TO REDEEM A MAN SHE LOVES?
BING CROSBY · GRACE KELLY · WILLIAM HOLDEN
"The Country Girl"
A PARAMOUNT-SEASLIA PRODUCTION
A PARAMOUNT PICTURE
STARTS TUESDAY
Royal

STARTS TODAY!
At 2.56, 6.07, 9.23
THE MOST EXPLOSIVE ACTION PICTURES OF THE YEAR!
HELL'S OUTPOST!
An iron-fisted ex-Marine rips a tough mining town apart!
RODD CAMERON · JOAN LESLIE
CHILL WILLS · JOHN RUSSELL
AND! Just for FUN - - THE ATOMIC KID
MICKEY ROONEY · ROBERT STRAUSS
ELAINE DAVIS
At 1.54, 4.55, 7.51
Dominion
40c to 2 p.m.
A FAMOUS PLAYERS THEATRE

Never before has the screen dared so boldly to cross the boundary lines of color and intolerance!
STARTING TODAY
Doors at 1 p.m.
Feature at 1.18, 3.18, 5.18, 7.18, 9.18
Never has the screen dealt so frankly with the forces that drove the Indian across the continent to the Western Wilderness
WHITE FEATHER
LEONARD GOLDSTEIN presents
ROBERT WAGNER · JOHN LUND · DEBRA PAGET · JEFFREY HUNTER
Filmed in TECHNICOLOR
CinemaScope
PLUS—COLORED CARTOON
"BLUE PLATE SYMPHONY"
LATEST CAPITOL NEWS
Capitol
A FAMOUS PLAYERS THEATRE
PRICES—
1 p.m. to 1 p.m. Mon. To 2 Min
Adults 1.00 Children 50c
Children Under 12 Free
Last Day Two

IT BEATS ME

By Jim Tang

Dear Marvin:

Now that the ice has been taken out of the curling rink I find I have enough time to drop a few lines. Things have had better do it right now as it's getting time to go fishing again and we should be up on the rock where was the bunnies are feeding, in search thereof.

That curling gave me a most exasperating winter. Must have curled at least 110 games this season and at the beginning you might well have thought my last game was my first. Wound up getting beat by Hugh Renfrew in a challenge game—a most discouraging turn of events.

Had my moments at times this winter but just about the time that I started to think I had this game beaten, everything would go wrong and would start wondering whether or not I could get my membership fee back. Anyway that little game cost-timer would come along and tell me not to worry about it because I was just starting and it would be 10 years before I could call myself a curler. Had have to make it quicker than that or might as well give up now. In 10 years, the way things are going, maybe growing is the word—won't be able to bend down in the back. Those early-morning dinners, you know.

As for fishing, what with curling and cold weather haven't wet a line since about last September. But the urge gets stronger and stronger and all I need now to get started is some encouragement. It used to be that it couldn't be too cold or wet enough to keep me away from salmon hunting but this winter all I could think about was how nice it would be to be in Palm Springs or the Fiji Islands. Sure hope there is something to that old saw that life begins at 40. If it doesn't I've just about had it.

Have to go this over with in a hurry. It's almost time to get home for dinner so that I can get to the hockey game before it starts. The Cougars, you know, are in the playoffs and I'm confounded a lot of people by putting on a spurt to finish in second place. Tuesday night, they confounded a lot more people by getting themselves clobbered, 7-2, in the first game of the semi-finals. But it's still a bit early to write them off. They've been written off a couple of times this season but they're still around.

Finishing second was a bit better than most of us expected. Off pace recently, the Cougars didn't look as good as they turned out to be. But every player came up with a good season and quite a few made this one their best season. Not a slump in second place. A lot of credit must go to Billy Reay, who hasn't got the recognition he deserves from many fans. Some of the boys just don't like to admit they were wrong. But he's a good coach and if he doesn't deserve the credit for getting the most out of his players, then who does?

But, as I said, we have some lundy fans. After predicting that the Cougars would finish in the cellar, they were reluctant to believe they were lucky to finish second, they now can't understand why we should ever lose to Calgary Stampeders in the playdowns and there was a rush to dissuade their team after it came up with a bad game Tuesday. Some people are hard to please. Some people just don't like to see something to gripe about.

As for the playoffs, we will have to be at our best if we are going to get into the final. Those Stamps almost missed the playdowns because of a late slump but they appear to be about ready for their best now, and that's enough to win it all. They have size, experience, and veterans who know how to get into the nets and who are always at their best when playoff money is up for grabs.

There doesn't seem much more to write about. Things never change much here. New low temperature records are being set steadily and city officials are still trying to find room for parking space and so impressed with the amount of traffic that they keep the traffic lights going all night long. In case you should arrive at the same time at the same intersection after midnight. Every time I drive home after work I keep hoping that I will see a headlight somewhere to make it worth while, for having to wait for the lights to change. But it's a lonesome as the desert, except on Sunday mornings, when I meet the odd fisherman on his way to an early start.

However, things aren't really bad. We have a new interest here now—channel swimmers. Ever since Flo left last year, with a chill and about $15,000, almost everyone who has played in the water more than an hour at one stretch has announced they are going to take a whack at the channel. We all get their names in the papers and their pictures taken, and are dutifully interviewed by radiomen, and they'll all have to take the hook if they are going to get to Port Angeles but they'll never better known if not better heeled. We have two hopefuls training here now and more are coming. Sure hope some one makes it soon although we are not quite sure just what good that will do or what it will prove. But it would clear the air for some new news. We're just about down to the last story with flag-pole sitters and bell-bottom trousers.

Oops, am overdue already so must away. Hope the hars were route in holding up, and that the roads are open back there now. Write sometime.

JTM

West Said Winning Fight for Cup Final

BY KEN METHERAL

VANCOUVER (CP) — The West was reported winning its fight Thursday to bring the Grey Cup final to Vancouver next November.

"Nothing's settled yet, but I think you've got it," said an eastern delegate following a joint meeting of Canada's two major grid circuits—the Western Interprovincial Football Union and the Interprovincial Rugby Football Union.

Officially, however, delegates would give no inking of the meeting's reaction to a written issue brief presented by the British Columbia Lions seeking reasons the WIFU favors playing the 1955 fall classic in Vancouver's spacious Empire Stadium.

IMPORTS DISCUSSED

H. H. Gilles of Regina, WIFU secretary and official spokesman for the delegates at Thursday's meeting, would say only that "friendly discussions were held on a number of questions including the Grey Cup venue, tickets and imports."

Gilles said it was "highly unlikely" any statement would be issued on the discussions prior to the annual general meeting of the Canadian Rugby Union Saturday.

Details of the brief were not disclosed but it is known it have stressed the greater financial returns possible from a game held in Vancouver because of Empire Stadium's 40,000 capacity compared to some 26,000 for Toronto's Varsity Stadium.

Should the WIFU win the support of the IRFU, popularly known as the Big Four, it would virtually assure Vancouver as the site of the 1955 game. The two leagues hold six of the 10 votes in the CRU.

Falling to gain the Big Four support, the western delegates had hoped to win over at least approval of the two remaining votes, two held by the Ontario Rugby Football Union and one each by the Quebec Rugby Football Union and the eastern Intercollegiate Conference.

The ORFU, fighting to retain its right to challenge for the Grey Cup, may try and use its two votes as a lever to force the champions of either the WIFU or the Big Four to meet them in a semi-final series.

Both the WIFU and the Big Four have told the CRU they do not want to play the ORFU winners this year in a Grey Cup semi-final.

Archery Results

This week's results of the Victoria Bowmen of the Tilth (IAA Fellow).

MEN

Bill Dunne 449 Frank Jones 472 Bob Chapman 484 Tom Marshall 402 Jim Stewart 384 Don Barnes 384 Tom Barnes 384 Bob Allen 364 Walter Graves 358

WOMEN

Sue Chapman 458 Irene Stewart 404 Ann Jones 398 Carol de Beck 378 Ivy Allen 356

JUNIOR

Gary Paton 406 Billy Jones 358

Calgary Goalie Stops Victoria Rush

Calgary goalie Doug Stevenson, who has been a stumbling block for Victoria Cougars in their Western Hockey League semi-final series with the prairie team, bats out the puck with his stick during last night's second game at Memorial Arena. Trying to get his stick to the bouncing puck is Victoria forward Gene Achtymichuk while Calgary defenseman Gus Kyle (24) watches from the background. Calgary downed the Cougars, 5-1, to take a commanding two-game lead in best-of-seven series.

Canadiens Defeat Bruins Again; Red Wings Nip Maple Leafs, 2-1

By The Canadian Press

Montreal Canadiens and Detroit Red Wings both gained semi-finals berths in their bids for seven Stanley Cup hockey series Thursday night by chalking up hard-earned victories.

The Canadiens downed Boston Bruins for the second straight time, 3-1, at Montreal, while the Red Wings also took a 2-0 series lead with a 2-1 victory over Toronto Maple Leafs at Detroit.

Toronto hosts Detroit in the third game of their series Saturday night while Boston and the Canadiens hook up in the third game Sunday at Boston. Fourth games of both series will be played Tuesday night.

Floyd Curry, Calum MacKay and Jean Beliveau scored for Canadiens and Real Cherrefils for the Bruins.

TWO GOALIES AGAIN

Coach Dick Irvin of Montreal again used his two-goalie platoon system, Jacques Plante and Charlie Hodge shuttling in and out of the game.

Boston's single goal came late in the middle period three seconds after Plante had taken over from Hodge in one of the goalie exchanges.

Hodge was in the net for 32 minutes and 58 seconds and Plante for 27:02, changing at several times each period.

None of Thursday night's goals came while either team was short-handed. Canadiens made the most of their chances in the second period, rapping in three goals from four direct shots on the net up to the time of the last counter.

SECOND HALF IN FIGHT

Flights threatened several times in the game and one finally broke out just after the final siren when Butch Bouchard, Montreal captain, and Fern Flaman of the Bruins waded into each other with point punches. Bouchard finally caught Flaman with a jolting right uppercut and the Boston defenseman went in the ice.

When linesmen Doug Davies and Sammy Babcock finally pried the battlers apart, Flaman's face was smeared with blood.

Six penalties were announced for either battler.

PENALTIES COSTLY

Gordie Howe and Alex Delvecchio scored for Detroit in a seventh-period outburst as Toronto's Hugh Bolton and Eric Nesterenko were sent to the penalty box for the penalty box.

The penalties cost the Maple Leafs a 1-0 lead on Sid Smith's goal in the first 17 seconds of play. Bolton was caught for holding at 7:04 and Nesterenko followed him in the penalty box at 7:54 for tripping.

Howe tied the score 1-1 at 8:06 when he picked up a double pass bound and powered the puck past goalie Harry Lumley. Just 4 seconds later, at 8:54, Alex Delvecchio put Detroit ahead with a sharp-angled 15-footer which had Lumley beaten all the way.

With a minute to go the Leafs yanked Lumley and used six attackers in an effort to tie the score. They forced four face-offs in the final 20 seconds in Detroit zone but couldn't break through for a goal.

Harry Howe, Detroit's 18-year-old rookie defenseman, slammed into the boards in the second period and suffered a dislocated shoulder.

SUMMARIES

BOSTON 1, MONTREAL 3

First period—1, Montreal, Curry 1 (Mosdell, Geoffrion) 2:47. Penalties, Geoffrion, Bouchard.

Second period—7, Montreal, Curry 2 (Beliveau, Mosdell) 10:55.

Third period—8, Montreal, MacKay 1 (Geoffrion, Curry) 3:20. Penalties, Mosdell, Bouchard.

Shots on goal—Boston 11-10-8—29. Montreal 12-12-7—31.

Goalies—Boston, Hodge 32:58, Plante 27:02. Montreal, Plante 32:58, Hodge 27:02.

Referee—Hugh Lindsay.

Linesmen—Red Dutton, Ken Mills.

TORONTO 1, DETROIT 2

First period—1, Toronto, Smith (Kennedy, 17) 0:17. 2, Detroit, Howe (Lindsay, Abel) 8:06. Penalties, Bolton, Nesterenko, Howe, Abel.

Second period—3, Detroit, Delvecchio (Howe, Abel) 8:54. Penalties, Howe, Bouchard.

Third period—No scoring. Penalties, Nesterenko, Flaman, Bouchard.

Shots on goal—Toronto 7-6-7—20. Detroit 9-9-8—26.

Goalies—Toronto, Lumley 60:00. Detroit, Bassett 60:00.

Referee—Frank Udvari.

Linesmen—Ken Mills, Sammy Babcock.

Reibel Passes Howe With Blazing Finish

Earl "Dutch" Reibel, who won the Western Hockey League scoring championship two years ago while playing with Edmonton, finished at a tremendous clip in his sophomore season in the National Hockey League to lead the league champion Detroit Red Wings in scoring.

Reibel, praised by Red Wings coach Jimmy Skinner as "the best player in hockey the past couple of weeks," picked up seven goals and seven assists in Detroit's last four games to finish sparking the Red Wings to their seventh straight championship.

Reibel's strong finish earned him fourth place in the individual scoring race with 66 points and he beat out his more illustrious team-mate, Gordie Howe, by four points. However, he was seven points behind third-place Jean Beliveau of Montreal and nine points behind the Canadiens' Bernie Geoffrion, who won the title with 75 points.

Montreal's Maurice Richard, suspended for the final three games and the playoffs, managed to hold second place with 71 points, giving the Canadiens the top three places.

HARVEY SET RECORD

Geoffrion and Richard shared goal-scoring honors with 38 apiece while Beliveau was only one behind. Bert Olmstead of the Canadiens topped the assist department with 48, followed by team-mate Doug Harvey, who set a league record for defensemen with 43 assists.

Seven players were penalized more than 100 minutes with Montreal's Fern Flaman topping the league with 150 minutes in the penalty box.

Complete team scoring follows:

MONTREAL

	G	A	Pts	Pen
Geoffrion, Bernie	33	38	71	70
Richard, Maurice	38	33	71	24
Beliveau, Jean	32	43	75	14
Olmstead, Bert	19	48	67	58
Curry, Floyd	30	31	61	14
Harvey, Doug	10	43	53	40
Mosdell, Ken	19	27	46	64
Bouchard, Butch	18	21	39	67
Lewicki, Tony	15	21	36	14
Talbot, Jean-Guy	13	19	32	6
Olver, Gerry	12	19	31	6
Mazur, Marc	12	17	29	8
Mahovlich, Frank	13	12	25	10
Boivin, Leo	3	12	15	150
Flaman, Fern	3	7	10	150
Bonin, Marcel	4	5	9	8
Geoffrion, Marc	1	2	3	2
Gaudin, Jacques	0	2	2	0

BOSTON

	G	A	Pts	Pen
Sullivan, Red	29	34	63	40
McKenney, Don	29	32	61	14
Cherrefils, Real	29	32	61	8
Stanfield, Fred	19	37	56	14
Kurtenbach, Orland	19	36	55	24
Ferguson, Lorne	19	31	50	14
Ashbee, Barry	18	29	47	14
Sandstrom, Ed	20	19	39	10
Boucha, Walter	14	24	38	14
Pronovost, Marcel	14	23	37	14
Trottier, Warren	10	19	29	14
Leger, Roger	12	16	28	14
Leclair, Aubrey	13	14	27	14
Cullen, Barry	13	14	27	14
Toppazzini, Jerry	12	14	26	14
Bennett, Harry	11	14	25	14
Arbour, Al	11	14	25	14
Stewart, Jack	11	14	25	14
Hillman, Larry	10	14	24	14
Dorey, Jack	10	14	24	14
Davis, Lorne	10	14	24	14
Allen, Keith	10	14	24	14
TORONTO				
Smith, Sid	18	23	41	10
Kennedy, Ted	16	23	39	6
Meeker, Howie	16	22	38	2
Kwong, Tim	16	22	38	2
Thomson, George	16	22	38	2
Mahoney, Bill	16	22	38	2
Mappin, Bob	16	22	38	2
Ullman, Norm	16	22	38	2
Barilko, Bill	16	22	38	2
Barilko, Bill	16	22	38	2
Barilko, Bill

SPORTSMAN'S DIGEST By Hal Sharp

MARK A HOT SPOT TO FIND IT AGAIN

A HOT SPOT FOR FISHING MAY BE ONLY A

AND FISHING BEYOND ITS LIMITS WILL BE POOR IN COMPARISON IN A GAME IT MAY BE DIFFICULT TO RETURN TO THE EXACT SPOT, SO LEAVE A SMALL TREE, LIMB, OR OTHER MARKER, FLOATING BUT ANCHORED SO IT CAN'T DRIFT AWAY (DON'T USE A FISHING BOBBER TO ADVERTISE YOUR SECRET SPOT!)

Full Sports Program For Britain Saturday

BY JEFF RYAN

LONDON (CP) — One of Britain's most crowded sport days for 200,000 will crowd towpaths along the Thames in watch Oxford and Cambridge crews battle it out over a 4¼-mile course between Mortlake and Putney.

Cambridge leads the series started in 1829, 54 victories to Oxford's 45 with one tie.

The Grand National, run at Aintree near Liverpool, is called the world's toughest horse race and undoubtedly deserves the billing. The steeplechase is run over a 4½-mile course with 30 confounding jumps.

WIDE OPEN RACE

It's an exceptionally open event this year. Early Mist, winner in 1953 will probably be favorite to do it again, repeating a triple for jockey Bryan Marshall who rode Early Mist in 1952 and won on Royal Tan last year.

Other favored horses among the 30-odd entrants are Tudor Minstrel, the promising seven-year-old Gloucester and Lord Bill, centre's Mariner's Log. Goose under has a sore foot and may not start.

In the soccer front "cup fever" has the fans in long lines ups for cup tie tickets. All four ties involve sides from the Sunderland - Manchester City ticket sale earlier last week.

York City, Third Division (Lindsley meets Newcastle United, its third First Division opponent of the series, with hopes of continuing a winning run that brought upset victories over topnotch clubs such as Tottenham Hotspur and Blackpool.

Sky Blue Hibernian club has ever reached the final.

In Scotland the semi-final games of the Scottish FA Cup also will be played Saturday. Celtic meets Airdrie and Aberdeen takes on Clyde.

LENORE FISHER

Lenore Fisher Wins Gold Medal In Canada's Best Day at Games

MEXICO CITY (CP) — Lenore Fisher of Crows Falls, B.C., a pretty mermaid who couldn't swim a stroke before she was six, Friday captured the sec and gold medal for Canada at the Pan American Games with a record-smashing performance in winning the women's 100 metre backstroke championship.

The blonde Nanaimo girl swam her chosen stroke shattered her own mark set in the trials earlier this week to win going away in one minute, 16.7 seconds. Two U.S. girls, Cora O'Connor and Cynthia Gill, finished behind Miss Fisher and another Canadian, 15-year-old Sara Barber of Brantford, Ont. Cynthia fifth in 1:18.8.

Canada also finished second in the women's 440-metre free style relay behind the United States and in the men's 100-metre free style swim. Three Canadian swimmers picked up a total of 22 points, the finest day for Canada at the games.

There were six swimming and diving championships decided in the big National University Olympic swimming stadium and the United States won four of them to increase its gold medal bag to 12 in 17 events staged thus far.

With two days of competition left, Canada was a solid eighth in the unofficial team standings, with a total of 77 points. The swimmers and divers accounted for 55 points alone.

VANCOUVER GIRL TRAILS

Helen Stewart of Vancouver was second to Miss Fisher in the women's 100-metre backstroke, finishing one-half second behind the winner. The women's relay team was made up of Miss Fisher, Miss Stewart, Miss Barber and Miss Gill.

Miss Stewart, a 17-year-old Vancouver girl, was the only Canadian to win a gold medal Wednesday in the women's 100-metre free style swimming. Miss Fisher, who was one of her class Joaquin Capilla of Mexico cap turing the men's championship metre breast stroke and finished eighth and last.

Lieut. Clark Scholes, Olympic champion and record holder formerly of Michigan State, led division to the nineteen United States quintet. It was the eighth straight loss for the Canadians.

Lieut. Scholes shattered his own Pan American mark by swimming the 100 metres in 57.7 seconds. He had done 58.3 in the preliminaries.

Park was second in 58.7 and Carl Woods of the United States was third in 59.3.

In the women's 200 metre men's 100 metre free style in record time beating out George Park of Hamilton.

Lieut. Scholes shattered his own Pan American mark by swimming the 100 metres in 57.7 seconds. He had done 58.3 in the preliminaries.

Park was second in 58.7 and Carl Woods of the United States was third in 59.3.

In the women's 200 metre medal group Americans fin-

SALE
LOW-GRADE UTILITY LUMBER
Come in and pick up by the piece or load
2x4—R L Rough or S4S
2x6—R L Rough or S4S —SCE
1x8—R L Rough or S Lapped
From an Thus Year Clearing Sale
All Stock Must Be Sold
DALZIEL BOX COMPANY LTD.
2506 BRIDGE STREET

City XI Makes Changes For Province Cup Game

Officials of Victoria City, despite forcing the attack in the second half and scoring two goals after facing a 3-0 half time deficit.

Esquimalt's first division team meets Canadian Scottish of the second division in another first round Province Cup match Sunday at Hollywood Park at 2.

Thus, one league game is slated this week-end. Pingals United clashing with Wood Motors in a second division match Saturday at Lower Bay on Hill at 2:30.

Officials of Victoria City, despite forcing the attack in the second half and scoring two goals after facing a 3-0 half time deficit.

Esquimalt's first division team meets Canadian Scottish of the second division in another first round Province Cup match Sunday at Hollywood Park at 2.

Thus, one league game is slated this week-end, Pingals United clashing with Wood Motors in a second division match Saturday at Lower Bay on Hill at 2:30.

Tom Dublinski Dodges Sheriff

TORONTO (BUP) — The Big Four Football Union Toronto Argonauts have added Detroit Lions' Tom Dublinski to their roster.

Dublinski arrived here after a 2,000-mile flight to avoid a U.S. sheriff who wanted to serve him with a court injunction restraining him from leaving the United States to play football in Canada.

The quarterback joined another ex-Lion, tackle Gil Mains, who left the U.S. ahead of a process server. Joe Jones, an end from the University of California, arrived on the same plane as Dublinski.

Oxford-Cambridge Team Downs UBC Side, 16-8

VANCOUVER (CP) — Oxford univ. defeat UBC Thunderbirds, 16-8 in an exhibition at the Stadium.

The Oxford-Cambridge squad held an 11-5 lead at half-time after scoring three tries and a convert in the first 23 minutes of the game.

Alan Barter opened the scor Inc. at the 12-minute mark, and John Herbert followed with an other unconverted try five min

Barter got his second try of the day three minutes before the final whistle, with Peter Davies converting to end the scoring.

The University of B.C. team broke into the scoring column five minutes before the half ended, when Ted Hunt scored a try which was converted by Bob Morford.

UBC's second try came 32 minutes into the second half when Dave Morby scored.

The University of B.C. team

Skylark Cafe Extends Lead

HOW THEY STAND

	GP	W	L	T	Pts
Skylark Cafe	21	18	2	1	37
Hearnys	21	15	4	2	32
McLaughlins	21	14	5	2	30
Bridgeman Cafe	21	3	16	2	8

Skylark Cafe stretched its lead in the Victoria Table Tennis Association's senior "B" league to 14 points over Hearnys by whipping last place Strathcona Cafe 22-10, in one of two games of Gibson's Bowladrome Tues day night.

In the other game, Hearnys and Macdonalds battled to a 5-5 draw.

Individual scores follow:

Skylark Cafe—George Clark 3, Joe Taylor 4, Ray Greenwood 7, McIlwraith 3, Frank 3.

Strathcona Cafe—D. L. Jenkins 1, Ed. Jenkins 1, Alan Beck 2, Chadwick Fox 2, Todd 2.

McLaughlin—Kirk, rough 1-2 Perkins 2, Hunt 3, Tomlin 2.

Hearnys—D. Berkman 4, Brian Hooey 1, Dave Hooey—Thom 4.

Eagles Meet Scots

Eagles will meet Canadian Scottish in a Lower Island Junior and Juvenile Football Association Division IV match at Lansdowne Park Saturday at 3.

Eagles were originally scheduled to play Combines.

When to Fish or Hunt
SOLUNAR TABLES
by John Allen Knight
According to the Solunar Tables the times given are the best times for fishing or hunting today. Tomorrow and Sunday will be as follows:
TODAY
AM PM
Minor Major Minor Major
9:52 12:36 1:00 7:15
TOMOROW
1:39 2:18 7:55 8:40
SUNDAY
2:25 3:05 8:30 9:10
Major minor periods, lasting 1½ to 2 hours each day.
Minor periods shorter in duration (half time).

BUY YOUR NEXT CAR AT
Wilson
MOTORS LTD.
Victoria's Busiest Dealer

AGE-OLD QUALITY
Wiser's
DE LUXE WHISKY
IN SMART DECANTER
This advertisement is not published or displayed by the Liquor Control Board or by the Government of British Columbia.

FOAM RUBBER
Ideal for cushions, car seats, boat bunks, also reupholstering chesterfields and chairs; sizes up to 2 ft. by 4 ft. in various thicknesses.
PRICED TO SELL
CAPITAL SUPPLY CO.
YOUR SURPLUS CENTRE
1874 STORE ST. (Cor. Chatham)
PHONE 4-8715 FREE CUSTOMER PARKING

Car Financing 5%
Gillespie, Hart & Co. Ltd.
611 FORT

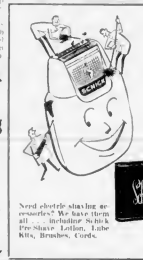

Need electric shaving accessories? We have them all . . . including: Schick Pre-Shave Lotion, Lube Kits, Brushes, Cords.

It ends tomorrow!
FREE SCHICK TUNE-UP
FREE Cleaning FREE Oiling FREE Adjusting
by FACTORY-TRAINED EXPERTS
Last chance! Bring in your Schick by tomorrow and Schick factory trained experts will clean it, oil it, tune it up . . . absolutely free of charge! If it needs new parts, they can be installed while you wait, at factory prices!
See the new CUSTOM SCHICK
While you're here see the new Custom Schick, the world's finest electric razor, with fabulous features you like. Ask about trade-in allowance.
SPECIAL TRADE-IN OFFER
Any your old Electric Shaver . . . any make . . . any condition!
New Custom Schick, reg. pr. $39.95 Less Trade-In Allowance 5.00
YOU PAY ONLY $24.95
SCHICK "50", reg. $17.95 Less $5.00 Trade-In You Pay Only $22.95
BIRKS JEWELLERS
706-708 Yates Street Phone 2-4241

Fine Woollens
FROM
BRITISH IMPORTERS
611 YATES STREET CLOTHIERS PHONE 3-1612
For a Successful Spring Wardrobe—
To ensure a finer appearance, select your spring wearing apparel from our distinctive new arrivals. New spring fabrics are now available, for individualized tailored-to-measure garments and in impeccably tailored ready-to-wear suits and sport clothes.
Specializing in
• Suits • Topcoats • Sport Coats • Slacks • Blazers
SLACKS TAILORED IN ONE DAY ★ SUITS TAILORED IN ONE WEEK

CANADA'S INFANTRY SOLDIERS—SECOND TO NONE
The Infantry soldier is the all-important fighting man in the Army. The record of Canada's Infantry soldiers in Europe, Asia and in Canada — in peace and in war, explore why they are ranked second to none among the fighting man of the world.
The modern Infantry soldier is a highly skilled weapon specialist. He is equipped and trained to operate under widely different conditions . . . winter or summer, day or night, in the arctic or temperate climates, in open country or in forests.
The Infantry soldier masters many trades . . . such as map reading, tactics, intelligence, signals, medical, or he may train as a driver mechanic, tracked and wheeled vehicle driver, or clerk.
Never before have there been so many opportunities for the aggressive young man to make a worthwhile career for himself in the Infantry, as there are right now.
If you're interested in an active outdoor life . . . special opportunities for trades training . . . rapid advancement . . . travel . . . excellent pay and pension plans, join the Infantry . . . NOW!
The Mortar Crew
Winter Warfare
Antitank Team
Sniper
Section Leader
Machine Gun Team
Serve Canada and Yourself in the Army
To be eligible you must be 17 to 40 years of age, skilled tradesmen to 45. When applying bring both certificate or other proof of age.
APPLY RIGHT AWAY — For full information write or visit the Army Recruiting Centre nearest your home.
or
The Army Information Centre, Post Office Building, Corner of Government and Yates Street, Victoria, B.C. Phone 4-4087
or
The Army Recruiting Station or Militia Armoury nearest your home.
Listen to "Voice of the Army" — Tuesday and Thursday evenings over the Dominion Network

Another Fine Concert

Pianists, Voices Praised In Competitive Recital

BY BERT BINNEY

Another in a series of fine concerts was heard last night when a partly competitive recital was given at the Victoria Music Festival.

First item on the long program was the junior piano classes, with a number of young pianists. Lynne Hammond, Susan Nash, Alan Radcliff, Margaret McEwen and Margaret Izard.

In her adjudication, Miss Nellie Tholen commended the junior pianists for melodic line for rhythm and for correctness, all of which characteristics she had encountered in many classes during the past four days.

Lynne Hammond, of the 10 and under class, youngest competing, "kept herself immersed in her music," said Miss Tholen.

This her four competitors had been unable to do despite excellent playing in their classes, in consequence to Lynne Hammond went the junior finals award.

Following the junior piano finals came Dennis Yee, winner of junior vocal classes 45 to 51. Dennis, who today won the folk song class 54, with "The Crocodile," repeated his winning performance to the great delight of the audience. He was introduced by adjudicator Glyndwr Jones.

Dennis Yee was 16 years old last December and is a student at S. J. Willis Junior High School. He is only three years in Victoria, arriving here from Hong Kong.

At the conclusion of his performance Dennis was presented with the Musical Art Society bursary of $50 by Mrs. G. A. Brand, vice president.

Class 27 Adult Vocal, Grade A Winners' Class followed.

Adjudicating this important final Mr Jones said that he and his colleagues looked, above all for a voice and for musical interpretation. These, he said, were found in the winner who had "a real respect for rhythm, had "a real respect for rhythm, had a good range and lovely tone." He then named Mrs. Marjorie Sturgeon, who rendition of the aristocic, "Father of Heaven" from "Judas Maccabaeus" appealed as "really lovely singing." The remaining contestants in the class who were also most highly commended by the adjudicator were Adele H. Gault, Rosa Cooper, Shirley J. Main, Merna A. Jenkin and Allan Hashand.

Miss Lorna Stuart received the Music Group of the University Women' Club prize from Mrs. W. B. Gordon, chairman of the music group, for her performance in the J. S. Bach Class (open).

Mr. T H Johns, president of the Royal Conservatory of Music, Toronto alumni branch presented George Eveshes with the Marian McGowen Award as winner of the performers' concerto group.

Announcement was made of the award of the Henry Birks & Sons prize for the winner of the adult speech arts class to Mrs. Gwendolyn Davis of Nanaimo.

In **Class 8 for adult vocal ensembles**, results were:

St. Andrew's Ladies' Ensemble, 82 and 87, 169-200; 2 Musical Art Madrigal Singers, 83 and 83, 166-200.

Introduced by Mr Jones, 17-year-old David Mar, who six years ago could not speak a word of English, sang "The Bells of St. Marie" and "The Jolly Plow Boy." This latter performance won the Open Folk Song Class yesterday afternoon with an excellent 88 per cent.

The final item was the class for church choirs, Grade B. These were highly praised by Mr Jones as have been most choirs and choruses during the festival.

Results: 1, Emmanuel Baptist Choir, 87 and 83, 170-200; 2, St. Andrew's Presbyterian Choir, 84 and 85, 169-200; 3, St. Aidan's United Church Choir, 83 and 83, 167-200.

The festival concludes today with band and instrumental classes all day, and the final classes at 8 p.m.

Speech arts classes concluded Wednesday evening. Piano and vocal classes, except for finals, were completed yesterday.

Instrumental classes started yesterday morning under adjudicator Walter C. Welke. Mr. Welke noted wonderful improvement in the bands since his last visit to Victoria two years ago.

Rhythm bands opened the program in the morning and the group from Cordova Bay School produced an innovation by including movements by the performers, like capsule drills.

Results in the morning instrumental classes:

Class 191, Rhythm Band, Grade 3 — 1, Cordova Bay School, 82; 2, St. Margaret's School, average 81.

Class 190, Rhythm Band, Grade 1 — 1, St Margaret's School, 151-200.

Class 189, Rhythm Band Grade 1 — 1, St Margaret's School, 155-200.

Class 206, Brass Solo, 14 years and Under — 1, David S. Harris, trombone, 83; 2, Jerome Clatworthy, trumpet, 80.

Class 204, Brass Solo, 18 years and Under — 1, Don Clark (trumpet), 81; 2, Roma Kerr, (trumpet) 78.

Class 206, Brass Duet, 18 years and Under — 1, Don Clark and Dave Dunnet, (trumpets), 79.

Junior bands occupied the stage at First United Church in the afternoon. There were two entries and each played three selections. "Pacific Grandeur" being the test piece.

These bands are cubdial aggregations, not alone in their music but in their appearance. They are worth hearing and they are worth seeing. The results in Class 193 for Junior bands were: 1, Central Junior High School, 250-300; Oak Bay Junior High School, 240-300.

Dennis Yee, a past entry in the class for folk songs by girls or boys, 16 years and under, occupied the vocal spotlight with a particularly delightful performance of "The Crocodile." This earned him the excellent mark of 90 as well as a bursary from the Musical Arts Society.

Other results in vocal classes were:

Class 51, boy's solo, 11 years and over — 1, John Allan, 82; 2, Terry McBratney and Bill Ritchie (tied), 80.

Class 52, boy's solo, 11 years and under — 1, Roy Silver, 82; 2, David Palmer, 81; 3, Kenneth Magee and Tommy Beasley (tied), 79.

Class 53, boy's shared solo, 16 years and under — 1, Terry McBratney, 81; 2, Bill Ritchie, 82; 3, Jackie Murray, 81.

Class 54, folk song, girls or boys, 16 years and under — 1, Dennis Yee, 90; 2, Laurie Noble, 83; 3, Lisa Mann, 83.

Class 50, girl's sacred solo, 11 to 16 years — 1, Laurie Noble and Frances Wawrzyniak, 82; 3, Gail Morrison, 80.

Piano classes continued throughout the day with the following results:

Class 91, 11 years and under (27 entries) — 1, Susan Nash (79-200); tied for second with 173-200, were Gordon Dovey, Mary E. Scott, Gillian Gerry, Gail McDermid and Linda Parfitt.

Class 83, 13 years and under — 1, Karen N. Dickson, 182-200; 2, Jerry Chalk, 178-200; 3, Lilia G. Israel, 176-200.

Class 96, J. S. Bach, 13 years and under — 1, Margaret Izard, 87; 2, Barbara J. Watkins, 85; 3, Mary C. Shore, 79.

WALTER C. WELKE

Change for Library Opposed by Wurtele

Opposition to a proposed change in financing of the Victoria Public Library was expressed yesterday by Reeve A. C. Wurtele of Esquimalt.

The change, recommended to an intermunicipal committee meeting Tuesday by the Library Board, would be from a circulation basis to a population basis, both for capital and operation costs. At the end of the term of outstanding debentures, in 1970, participating municipalities would jointly own the library through the board.

WOULD PAY MORE

The change from circulation to population basis would result in Esquimalt paying twice as much as it does now and would slightly increase the cost to Saanich, Oak Bay, Central Saanich and Victoria would pay less.

"We have never raised any objection to the library in the past. I can't see the necessity of any changes," said Reeve Wurtele. "I'm in favor of leaving the thing alone."

Reeve Joseph Casey of Saanich also wanted to study the proposed change before commenting.

EXTRA COMFORT EXTRA MILEAGE
B.F.Goodrich
EXTRA CUSHION TIRES
"BIG TRADE-IN ALLOWANCE on your old tires"
TERGESON BROS.
1111 Blanshard S-7541

Going to VANCOUVER?
Go fast-Go BLACK BALL
LEAVE NANAIMO
Daily: 6 a.m., 10 a.m., 2 p.m., 6 p.m., 10 p.m.
Free connecting bus service from Horseshoe Bay to West Vancouver to downtown Vancouver City

SPRING OPENING SALE
ONLY TWO MORE DAYS
AT B.C. HARDWARE
MANY BARGAINS FOR YOU!

Dom Clothes	2 for 19¢	Outboard Motor and Power Motor Oil, qt.	45¢
Double Phine Bitters	1.49	Corn Cutting Maker	4.95
Ironing Pad and	1.99	Galvanized Clothesline Wire 50 feet	35¢
20x72 Corn Mats	89¢	Concentrate Bath Scales	8.25
Motion Clothes Baskets	2.29	Lunch Kits	1.10
8x16 Rubber Sink Trays, black or brown	35¢	Power Counter Top Saws	6 for 49¢
Cabbie Dental Lotion Canister 100	99¢	Brick Super Electric Shavers	19.95
Scrap Traps, all colors	4.95	Accordion Clothes Dryer	2.98
Golden Basket Dustpans	39¢	Galvanized Tubs	85¢
Nail Brushes	15¢	6-Ft Appliance Cords	55¢
Clean Brooms	98¢	4-Piece Mixing Bowl Set	69¢
Ladies Cuticle Robe	98¢	White Enamel, quart	99¢
G.E. Stereo Iron	16.65	1-lb Shelter Bottle	9.95
10-Piece Lunch Set	5.29	Animal Wool Floats	29¢

12-Tooth Box Rake	1.49	Rubber-Tired Wheelbarrow 300	13.95
Garden Hose	98¢	3-Handle Spading Fork	2.19
Child's Garden Set	39¢	Mower 14 x 20"	1.59
Mower 14 x 20"	1.59	16 oz. Nail Hammer	1.49
5½" Aluminum Trowel	3.29	Hedge Shears	1.45
Ball Pein Hammer	1.35	Wall Scrapers	99¢
Mirrors High Lens, pad 8 x 10 Gilding	4.20	5-Blower Heater	5.95
Blown Brass 4-Cup Percol	68¢		

FRIGIDAIRE—7.6 Cu. Ft. REFRIGERATOR New 1954 Model	195.00	FRIGIDAIRE—7.6 Cu. Ft. 18 LITRE REFRIGERATOR New 1954 Model	229.00
FRIGIDAIRE—8.4 Cu. Ft. CYCLAMATIC REFRIGERATOR New 1954 Model	325.00		

B.C. HARDWARE LTD.
YOUR MARSHALL-WELLS STORE
OPPOSITE SAFEWAY — 724 FORT ST. TELEPHONE 4-1021

Nothing Like Them to Brighten Your Home!

Smooth-Flowing Rubberized
SATIN-GLO LATEX
Soft sheen Wall Paint

So easy to use . . . dries in minutes to a highly washable, soft-sheen finish. Lap marks blend to a uniform color. Can be used on new plaster without first priming or washing with zinc sulphate. Brushes, rollers wash with water. Wonderful color choice.

SATIN-GLO ENAMEL
Sparkling high-gloss for kitchens and bathrooms. Resists dirt, washes easily.

SATIN-GLO SATIN
Satin-smooth finish for woodwork in colors to match your wall finish choice

Money-saving Time-saving
ONE COAT Baptone
Flat Wall Paint

100% guaranteed to cover in ONE COAT. Easy to apply, dries quickly, leaves no painty odor. One gallon does the average room . . . saves half the time . . . half the cost. Rich, flat finish is washable. Unlimited colors.

Remember . . .
BAPTONE . . . and only BAPTONE is 100% guaranteed to cover in ONE COAT. Be sure you buy BAPTONE.

Two Wonderful Wall Paints—Both Different—Both Guaranteed 100%
Choose Either—for the Nicest Walls You've ever had!
See the Countless Colors—Ask Your BAPED Dealer for FREE Color Chips Today!

Photo by Howard Phillips

FREE delivery
BEER
Phone 4-4179
50c PER DOZEN PAID FOR EMPTIES. PLEASE HAVE THEM READY WHEN THE DRIVER CALLS

This advertisement is not published or displayed by the Liquor Control Board or by the Government of British Columbia

NABOB Tea Bags
Best one to take home!

1944-1

Stock Quotations—Market Reports

Toronto Mines

Sales	High	Low	Close
400 Algoma Cent	17½	17	17
1200 Amer Bank	11½	11½	11½
4200 Beaufor Lead	240	235	235
1000 Bidgood Kirk	5	5	5
7000 Argo-Accep	45	44	44
7700 Aunor Metals	50	49	50
1000 Bagamac	7	7	7
500 Bevcourt	17	17	17
1500 Bonetal	12½	12½	12½
1000 Bonville	17	16	17
1000 Bouzan	8	8	8
1000 Bralorne	1.60	1.60	1.60
500 Brunsw Red	18	18	18
1000 Bruneau Red	1.90	1.85	1.90
1000 Bruneauite	7	7	7
1000 Buffalo Ankerite	1.30	1.30	1.30
1000 Buffalo Cons	1.15	1.15	1.15
1000 Bulolo Gold	3.00	3.00	3.00
1000 Bunker Hill	1.90	1.85	1.90
1000 Calder Bousq	7	7	7
1000 Calmont	1.05	1.05	1.05
1000 Cartier Quebec	1.15	1.15	1.15
1000 Central Patricia	1.00	1.00	1.00
1000 Chibougamau	1.35	1.35	1.35
1000 Chib Duval	1.35	1.35	1.35
1000 Chib Kayrand	1.35	1.35	1.35
1000 Chib Pershing	1.35	1.35	1.35
1000 Chib Quebec	1.35	1.35	1.35
1000 Chib Tonbell	1.35	1.35	1.35
1000 Coniagas	1.35	1.35	1.35
1000 Cons Bakeman	1.35	1.35	1.35
1000 Cons Denison	1.35	1.35	1.35
1000 Cons Gillies	1.35	1.35	1.35
1000 Cons Mosaic	1.35	1.35	1.35
1000 Cons Mt Lake	1.35	1.35	1.35
1000 Cons Rankin	1.35	1.35	1.35
1000 Cons Sudbury	1.35	1.35	1.35
1000 Cons Thompson	1.35	1.35	1.35
1000 Cons Vipond	1.35	1.35	1.35
1000 Coronation	1.35	1.35	1.35
1000 Crown Chart	1.35	1.35	1.35
1000 Crown Hill	1.35	1.35	1.35
1000 Crown Lake	1.35	1.35	1.35
1000 Crown Reserve	1.35	1.35	1.35
1000 Crowpaty	1.35	1.35	1.35
1000 Cty Cons	1.35	1.35	1.35
1000 Cty Lorne	1.35	1.35	1.35
1000 Cty Quebec	1.35	1.35	1.35
1000 Cty Vanadium	1.35	1.35	1.35
1000 Cty Wayne	1.35	1.35	1.35
1000 Dalhousie	1.35	1.35	1.35
1000 Dalkeith	1.35	1.35	1.35
1000 Dalmac	1.35	1.35	1.35
1000 Dalton	1.35	1.35	1.35
1000 Davenport	1.35	1.35	1.35
1000 Deer Horn	1.35	1.35	1.35
1000 Delnite	1.35	1.35	1.35
1000 Dome	1.35	1.35	1.35
1000 Dome Exp	1.35	1.35	1.35
1000 Dome Mines	1.35	1.35	1.35
1000 Donald	1.35	1.35	1.35
1000 Duparquet	1.35	1.35	1.35
1000 Duvex	1.35	1.35	1.35
1000 Eldorado	1.35	1.35	1.35
1000 Elkhorn	1.35	1.35	1.35
1000 Emerald	1.35	1.35	1.35
1000 Equity	1.35	1.35	1.35
1000 Fab Metals	1.35	1.35	1.35
1000 Fairchild	1.35	1.35	1.35
1000 Fairlamb	1.35	1.35	1.35
1000 Falconbridge	1.35	1.35	1.35
1000 Fanny Bay	1.35	1.35	1.35
1000 Fatima	1.35	1.35	1.35
1000 Fawn Creek	1.35	1.35	1.35
1000 Fenwick	1.35	1.35	1.35
1000 Fig Lake	1.35	1.35	1.35
1000 Fortune	1.35	1.35	1.35
1000 Frontier	1.35	1.35	1.35
1000 Gallant	1.35	1.35	1.35
1000 Gandalf	1.35	1.35	1.35
1000 Garnet	1.35	1.35	1.35
1000 Gatineau	1.35	1.35	1.35
1000 Gaudry	1.35	1.35	1.35
1000 Gemmill	1.35	1.35	1.35
1000 Gillies Lake	1.35	1.35	1.35
1000 Gillies Ltd	1.35	1.35	1.35
1000 Gladstone	1.35	1.35	1.35
1000 Glen Allen	1.35	1.35	1.35
1000 Glen Lake	1.35	1.35	1.35
1000 Gold Cup	1.35	1.35	1.35
1000 Gold Eagle	1.35	1.35	1.35
1000 Goldhawk	1.35	1.35	1.35
1000 Goldmaster	1.35	1.35	1.35
1000 Goldpar	1.35	1.35	1.35
1000 Goldray	1.35	1.35	1.35
1000 Golden Manitou	1.35	1.35	1.35
1000 Goldstrike	1.35	1.35	1.35
1000 Granada	1.35	1.35	1.35
1000 Granbelt	1.35	1.35	1.35
1000 Grandoro	1.35	1.35	1.35
1000 Granite	1.35	1.35	1.35
1000 Granite Lake	1.35	1.35	1.35
1000 Granite Rock	1.35	1.35	1.35
1000 Grayrock	1.35	1.35	1.35
1000 Great Basin	1.35	1.35	1.35
1000 Great Plain	1.35	1.35	1.35
1000 Greenwood	1.35	1.35	1.35
1000 Grenoble	1.35	1.35	1.35
1000 Grid Oil	1.35	1.35	1.35
1000 Grizzly	1.35	1.35	1.35
1000 Guay Lake	1.35	1.35	1.35
1000 Gunnar	1.35	1.35	1.35
1000 Gwillim	1.35	1.35	1.35
1000 Hale	1.35	1.35	1.35
1000 Halifax	1.35	1.35	1.35
1000 Hallnor	1.35	1.35	1.35
1000 Hallrose	1.35	1.35	1.35
1000 Hallwood	1.35	1.35	1.35
1000 Hamilton	1.35	1.35	1.35
1000 Hardrock	1.35	1.35	1.35
1000 Harker	1.35	1.35	1.35
1000 Harricana	1.35	1.35	1.35
1000 Harrison	1.35	1.35	1.35
1000 Hasaga	1.35	1.35	1.35
1000 Hasten	1.35	1.35	1.35
1000 Hawk	1.35	1.35	1.35
1000 Hawkeye	1.35	1.35	1.35
1000 Hawkins	1.35	1.35	1.35
1000 Hawkrigg	1.35	1.35	1.35
1000 Hayden	1.35	1.35	1.35
1000 Hayes	1.35	1.35	1.35
1000 Hayes Lake	1.35	1.35	1.35
1000 Hayes Rock	1.35	1.35	1.35
1000 Hayes Shaft	1.35	1.35	1.35
1000 Hayes Tow

$2,484,326 Bid Lowest for Jail

Tenders for the proposed new Haney Jail for 400 prisoners were opened by provincial public works officials yesterday with the lowest $2,484,326 submitted by Dawson-Hall Ltd.

Three other bids, f o m Baynes, Manning Ltd., Kennett Construction Ltd and Northern Construction Co. were for $2,551,000, $2,637,385 and $2,745,300 respectively.

The new Jail will take two years to complete.

To be situated about 4½ miles from Haney, the B.C. Correctional Institution—as it will be known officially—is designed as a "medium security" unit for offenders considered suitable for a rehabilitation program.

The main building will be 455 feet by 293 feet with two wings housing 400 prisoners. There will be a boiler house and laundry buildings. The plan provides for future expansion to house an additional 200 prisoners.

At Empress Hotel

Conciliation Due in Dispute

A 15-percent increase asked by Empress Hotel employees will go before a conciliation board April 2.

The wage question is the only point in dispute between the hotel and members of Division 1 of the Atomic Energy Commission announced Wednesday it will build an operating research reactor at Geneva, Switzerland, for demonstration at an international atomic energy conference there in August.

The conciliation board was proposed by the provincial government after joint application. The government first ruled the wage question was subject to arbitration because it was raised under the reopening clause.

Board chairman is R. J. Lynn, Vancouver. Employers' nominee is F. W. Smelts, Vancouver; and the employees' nominee is Jack McKenzie, Victoria.

SCOTTISH CENTRE

Aberdeen in Scotland received its charter as a royal burgh in 1179.

SINUS USE Lantigen B

Special vaccine taken by mouth

Lantigen B AND PAMPHLET AT YOUR DRUG STORE—START TODAY!

LB-35

WELCOME ON ANY OCCASION

JORDAN WINES

This advertisement is not published or displayed by the Liquor Control Board or by the Government of British Columbia

HAVE A Players' "MILD"

THE MILDEST BEST-TASTING CIGARETTE

"WHAT IS THE GOOD OF A GOOD THING IF NO ONE KNOWS ABOUT IT?"

EATON'S Storewide CLEARANCE

●Shop Early Friday ●Please, No Telephone or Mail Orders

Shop Early Friday! Items that pare your budget way down, simply because you come early. Your items for you, in different sizes, of lines and broken assortments, but they are worth seeking. Check this page for items you need now and in the Spring.

● FABRICS

Printed Wool Challis in a paisley and novelty design on red, black, green, brown grounds. 36 inches wide. Reg. 4.95. Clearance, yard **2.48**

Silk Shantung in kelly, lilac, tan, rose, aqua, blue, grey and black. 42 ins. wide. Reg. 3.50. Clearance, yard **1.98**

EATON'S—Fabrics, Third Floor

● WOMEN'S WEAR

Dresses in flat, sand and crepe. Several attractive styles in plain shades or prints. Misses and women's sizes. Clearance at **11.30** to **39.97**

Suits in dressmaker, tailored or box styles with slim skirts. Tweed mixtures or plain worsteds. Several smart styles. Misses' and women's sizes. Clearance, each **39.97** to **59.93**

EATON'S—Dresses and Suits, Second Floor

Millinery, including felts, fabrics, velours, velveteen and a few airtows. Several styles and colours. Clearance, each **2.00**

EATON'S—Millinery, Second Floor

Quilted Cotton Dusters in fitted style with ¾-sleeves, full skirt and large patch pockets. Sizes 14 to 20. Ordinarily 6.95. Clearance, each **3.99**

Cotton Crepe Nightgowns in sleeveless style with "V" neckline, ribbon tie, embroidery trim. Pink, blue, maize. In medium and large sizes. Ordinarily 1.95. Clearance, each **1.00**

EATON'S—Lingerie, Second Floor

Jersey Blouses, button front or pullover styles with rollers, turtle neck or classic neck. ... some satin trimmed. Some overblouses in the group. Crest red, beige, green. Sizes 12 to 20. Clearance, each **1.49** to **5.47**

Lambswool Sweaters in beige, grey, blue. Short and long sleeve pullovers, long sleeve cardigans. Sizes 36, 38, 40. Clearance **6.63** to **9.30**

***Orlon** Sweaters** in white, pink, blue, cherry. Short sleeve pullovers and long-sleeve cardigans. Sizes 14 to 20. Clearance **2.97** to **3.97**

*Dupont's name for it's acrylic fibre.

EATON'S—Sportswear, Second Floor

● GLOVES and HOSIERY

Women's Wool Gloves in fancy patterns. Yellows, reds and greens in sizes small, medium, large. Clearance, 2 pairs **1.00**

Boys' Gloves of plain knit wool yarns. Solid shades of maroon, navy, grey. Sizes 2 to 5. Sizes M and L. Clearance 2 pairs **1.00**

Fancy Heel Nylons in mesh 51 gauge, 15 denier. Lovely spring shades with fancy panel heels and fine dark seams. Clearance, pair **67c**

Women's Seamless Nylons in sheer dull needle, 15-denier. Substantial heels ... spring shades. Clearance, pair **69c**

EATON'S—Gloves and Hosiery, Main Floor

● BOYS' WEAR

Pants in rayon and nylon blend gabardine. Pleated front, zipper closing, cuffed or unfinished bottoms. Sizes 17 and 18 years, 28 to 32 inch waists. Clearance, pair **3.97** and **4.97**

Underwear in a fall weight. Tops with short sleeves, round neck. Shorts have elastic waist, short legs. Sizes 14 and 16 years only. Clearance 2 garments **1.49**

EATON'S—Boys' Wear, Third Floor

● NOTIONS

Sofa Slip Covers—Cotton with floral designs on grey grounds. Fits regular sofas. Clearance, each **9.99**

Roll-A-Way Bed Covers—Fits standard size bed when folded out of the way. Floral-patterned cotton. Clearance, each **1.49**

Tea Towels—"Happy Day" kitchen towel set 6 vivid hand-printed designs in rayon 18x30 inches. Clearance, set **1.19**

Basket Liners—From strong plastic, to fit either bushel or oval baskets. Clearance, each **39c**

Cheese Cloth—Absorbent quality for surgical purposes or general household use. Clearance, **49c**

Rayon Cord—¼ lb. balls of rayon cord in a natural colour. Suitable for crocheting or tying small parcels. Clearance, ball **39c**

EATON'S—Notions, Main Floor

● TOILETRIES

Hand Cream—Choose from "Paisley's" Lanolin or "Kahana's" Olive Oil Hand Cream in big 16-oz. bottles. Clearance, 2 for **1.49**

EATON'S—Toiletries, Main Floor

● MEN'S WEAR

Work Jacket of "Sanforized" cotton whip cord. Waist length. Zipper closing, elastic inserts at waist. Olive green ... sizes 36 to 44. Clearance, each **4.99**

Work Pants of "Sanforized" cotton whipcord. Button closure, 3-pocket, belt loops, cuff bottoms. Sizes 30 to 42 waist. Olive green shade. Clearance, pair **3.99**

Rayon Nylon Blend Pants in broken size range. Blue, sand, grey and brown. Pleated fronts, zipper closing. Sizes 29 to 42. Clearance, each **4.99**

EATON'S—Men's Wear, Main Floor

● WATCHES—½ Price

Waltham From a Nationally-Known Maker for men, women, boys and girls. Group includes:

Boys' and Girls' Watches—Chromium plated case with leather straps. Clearance, each **3.75**

Men's Automatic 21-Jewel Watch—Rolled gold-plated case and stainless steel back. Leather strap. Clearance, each **13.97**

Men's Cyma 17-Jewel Watch—10k rolled gold-plated case with leather and metal strap. Clearance **26.25**

Women's Cyma 17-Jewel Watch—10k rolled gold-plated case with cord bracelet. 1 only. Clearance **24.75**

Women's Cyma 17-Jewel Watch—10k rolled gold-plated case with cord bracelet. 2 only. Clearance, each **30.25**

Also 1 Cyma watch (as above). Clearance, **21.25**

Women's Cyma 17-Jewel Watch—14k rolled gold case. 1 only. Clearance, **36.12**

Men's Elgin 17-Jewel Watch—10k rolled gold-plated case with leather strap. Clearance, **27.87**

Women's Elgin 15-Jewel Watch—10k rolled gold-plated case with leather strap. 1 only. Clearance, **16.35**

EATON'S—Watches, Main Floor

● SHOES

Children's Shoes in oxford, two-strap, monk strap, saddle oxford styles. Odd sizes in sizes 8½ to 3. Collectively. Clearance, pair **2.99**

Women's Casuals in black or blue suede with light-weight cushion crepe soles. The style, popular with teen-agers. Clearance, pair **2.99**

Women's Shoes in dress and casual styles. Cuban and high heels in the dress shoes, wedgie and flat heels in the casuals. Sizes 3 to 8 collectively. Clearance, pair **5.49**

Women's Shoes taken from regular stock and reduced for quick sale. Range Pumps and sandals in smooth leathers and suedes. Sizes 4½ to 10 in group. Clearance, pair **7.49**

EATON'S—Family Shoe Centre, Second Floor

● WOOLS and FANCY GOODS

Nylon Reinforced Wool in 4-ply for extra strength and wear. 44 popular colours to choose from. Approx. 1-oz. balls. Clearance, ball **25c**

3-Ply Baby Wool in white, pink and blue. For all baby garments and fine knitting. Approx. 1-oz. balls. Clearance, ball **37c**

Stamped Pillow Cases of crisp white cotton. Stamped in floral and cross-stitch designs. Size about 20x30 inches. Clearance, pair **1.29**

Magazine Racks of sturdy black wrought iron. Suitable for living room, kitchen or office. Clearance, each **1.98**

Leather Bassocks, made in England. Round and square styles in two and three-toned colour combinations. Several sizes in choose from. Clearance, each **11.20** to **17.60**

EATON'S—Wool and Fancy Goods, Third Floor

● SPORTING GOODS

Tennis Racquets with laminated frames, leather handles and nylon stringing. Clearance, each **2.89**

Air Mattresses of rubberized canvas with attached pillows. Easily inflated. About 39x78 inches. Clearance, each **8.39**

Salmon Flies in 4, 5 and 6-inch sizes, a variety of colours and patterns. Head chain, hook eyes. Clearance, **99c** to **1.19**

EATON'S—Sporting Goods, Main Floor, House Furnishings Building

● CHILDREN'S WEAR

Odd Lines in Children's Wear—Sizes 2 to 14 in the group. Includes rayon pajamas, nightgowns, flannelette pyjamas "Snuggle down" pyjamas and nightgowns, dressing gowns and girls' rayon slips. Clearance, each **1.88** to **2.99**

EATON'S—Children's Wear, Third Floor

● HOUSEHOLD LINENS

Kenwood Blankets—Soft, fluffy, flannel blankets in a practical heather brown shade with striped borders. Size 54x66. Clearance, each **6.98**

Boxed Towel Sets—4-piece terry towel sets in plain pastel colors. Good quality grand for shower gifts. Clearance, set **1.99**

Pastel Wool Blankets—Heavy all wool, made in England. Whipped ends. Yellow, blue, green or rose. Some slightly soiled. Double-bed size. 72x90. Clearance, each **11.95**

Wool-Filled Comforters—Colourful rotton print coverings in assorted colours. Light but warm wool filling. Standard size. Clearance, each **4.99**

EATON'S—Household Linens, Third Floor

● CHINA

Gibas Guest Tumblers—10-oz size, straight shape with heavy base. Clearance, 2 for **35c**

Pottery Cigarette Sets—Includes cigarette box and two ash trays. Set **1.37** and **2.12**

Hanging Planters—Colourful parrot shape with chain. Smart for kitchen, den or living room. Clearance, each **49c**

Pottery Bonbons—Group includes covered boxes and bonbon trays. Keep several around your living room for candies, etc. Clearance, each **65c**

42-Piece Luncheon Set — Service for 8. Cream body with daffodil design. Consists of 8 each luncheon plates, dessert plates, cups and saucers, fruit dishes, sugar, creamer and sugar bowl. Clearance, set **11.96**

Coloured Glass Jug—Clearance, each **1.97**

Tumblers, 8-oz. each **62c** Tumblers, 6-oz. each **50c**

EATON'S—China, Main Floor.

● FLOOR COVERINGS

Hall and Stair Carpet of good-looking tufted. Uncut pile, tone-on-tone Tudor Rose pattern. Olive, green and grey ... 27 inches wide. Clearance, running yard **1.75**

Floral Scatter Rugs in several attractive designs. Buy several at this special low price. Size about 27x51 inches. Clearance, each **3.95**

EATON'S—Floor Coverings, Main Floor, House Furnishings Building

● PAINTS and WALLPAPER

Wallpaper in remnants of regular lines. Several attractive patterns and colour combinations. Suitable for bedrooms. 2 singles, roll to 10 single rolls. Clearance, single roll **10c**

Paint, including assorted colours in flat, semi-gloss and enamel. No white in this group. Clearance, per gal. **4.63**

Bristol Brush of strong, sturdy bristles. 3-inch size. Clearance, each **1.49**

Paint Rollers—the popular tool for the home painter. Exceptional low price! Clearance, each **1.19**

EATON'S—Paints and Wallpaper, Second Floor, House Furnishings Building

● DRAPERIES

Odd Vertical Blinds with heavy fibre slats. Eggshell colour. Sizes from 26" to 44" wide ... all lengths. Clearance about 64" Clearance, each **2.89**

Plastic Cottage Sets in a good selection of patterns and colours. Suitable for bedrooms, kitchens, bathrooms. Clearance, set **99c**

36-Inch Crepe—In smart leaf and floral designs on background shades of green, beige and white. Clearance, yard **39c**

EATON'S—Draperies, Second Floor, House Furnishings Building

● CANDY

Hard Candy—Tasty Brilliant hard candy mix at a special price for bridge parties, TV viewing ... candy time the whole family will enjoy. Clearance, lb. **25c**

EATON'S—Candy, Main Floor

● BARGAIN BASEMENT

Girls' Anklets—Stretch anklets in nylon with turn-over cuffs, rib knit pattern. Blue, red, white, navy. Sizes 8 to 9½. Clearance, 3 pair **1.00**

Children's Socks in ankle length with elastic knit top. Rayon and cotton in pink, blue, yellow, green. Broken size range. Clearance, each **15c**

Women's Lisle Hose in substantial quality. Stretch-top. Broken size range. Beige and gunmetal shades. Clearance 2 pair **1.00**

Women's Nylons (factory rejects). Black only in 51-gauge 15-denier and 45-gauge 30-denier. Broken size range. Clearance 2 pair **99c**

Nylon Curtain Panels ... fine count marquisette in white only. Full 12x84 inch size. Clearance, each **1.98**

Cotton Aprons made from good quality cotton with attractive print designs. Organdy trimmed. Clearance, each **79c**

Boys' Pyjamas of medium-weight cotton print. Popular ski style. Blue and wine in large size only. Clearance, pair **1.49**

Men's Pyjamas of medium weight rotton knit. Ski style. Blue and wine in small and medium sizes. Clearance, pair **1.98**

Men's Pyjamas of fine "Sanforized" cotton. Medium weight with contrasting piping. Fawn shade in medium size only. Clearance, pair **2.69**

Women's Slips. In several attractive styles. Rayon and rotton with lace and nylon trim. Straight cut skirts, gathered bodice. Sizes 32 and 34 only. Clearance, each **99c**

Women's Pyjamas of warm flannelette. Cut style or coat style with round and pointed collars. Pink, blue, maize with contrasting trim. Medium and large sizes. Clearance, pair **1.98**

Women's Gowns of rayon crepe. Biascut skirts, wide shoulder straps, lace-trimmed yoke. Medium and large. In pink or blue. Clearance, each **1.49**

Women's Gowns in red and blue check flannelette. Long-sleeve style with contrasting collar and straight-cut skirt. Small, **2.49** medium large. Clearance, each

Women's Snuggies in a novelty weave rayon and cotton knit. Cuff-leg style, crochet crotch. Pink and white. In medium size. Clearance, pair **59c**

Women's Hats in new beige brown felt, with veil and felt trimming. Small fritter. Clearance, each **98c**

● TOOLS

Bench Grinder—Heavy cast base and wheel guards. Adjustable tool rests. Takes grind-ing wheels, wire wheels or buffing wheels. 6" Oil-less bronze bearings. Clearance, each **7.49**

Floor Model Power Saw—Full tilting arbor. Timken bearings. 10x24" table top. 34½" high. Includes attached motor mount, 8" combination saw blade, miter gauge, guards, rods and rip fence. Clearance, each **51.99**

Miter Box—Folding type saws 45 and 90 degree angles for hobbyists, carpentering etc. Clearance, each **3.69**

Chisel Set—Set of 6 with plastic handle. Sizes from ¼" to 1". All Vanadium steel. No strong wooden cabinet. Clearance, set **5.99**

Chisel Set—Set of 8 with wooden handles. Steel chisels in sizes ¼" to 1½". In a wooden cabinet. Clearance, set **6.99**

EATON'S—Tools, Lower Main Floor

● KITCHENWARE

Carving Board of hardwood with red or green edge. Size 10½x13½". Clearance, each **49c**

Clothes Hamper—White enamelled finish wicker with wood reinforcing. Black elastic over wood lid. Clearance, each **6.89**

Kitchen Knife Set—7 pieces include stainless steel kitchen utility knife, grapefruit knife, paring knife, bread and fowl knife, steak knife, French chef knife and butcher knife. Attractively boxed. Clearance, set **2.99**

Fry Pans—Three sizes, 7", 8" and 9" seven inch with hardwood handles and hang-up rings. Clearance, each **49c**

Corn Popper—Copper coated corn popper with sliding lid, has long wire handle with wood grip. Clearance, each **69c**

EATON'S—Hardware, Lower Main Floor

● STATIONERY

Children's Story Books—Delightful little stories that will keep youngsters happy for hours. With coloured illustrations. Clearance, 3 for **10c**

Boxed Stationery—Three handsome styles to choose from, fine quality paper that will give distinction to your correspondence. Clearance, each **29c, 34c** and **49c**

EATON'S—Stationery, Main Floor

● BARGAIN BASEMENT

Men's Socks in substantial quality. Cotton and wool and cotton. Fancy stripes and checks. Sizes 10 to 12. Clearance, 2 pair **99c**

Women's Handbags of good quality plastic. Short handle and shoulder strap styles. Brown, navy and black. Clearance, each **99c**

Men's Pants of rayon gabardine. Pleated front, zipper closing. Navy and fawn in sizes 29 to 36 waists. Clearance, pair **2.98**

Men's Pants of "Sanforized" white drill. Button closing, cuff bottoms. Size 32 to 36 waist only. Clearance, pair **3.95**

Men's Pants of "Sanforized" olive drill button closing, cuff bottoms. Size 30 to 36 waist only. Clearance, pair **3.69**

Men's Pants of "Sanforized" cotton worsted. Grey and tan stripes. Sizes 30 and 32 waist only. Clearance, pair **3.98**

Men's Combinations of medium-weight cotton rib. Button front, short sleeves, ankle length. Sizes 36, 38, 42 only. Clearance, pair **1.89**

Men's Vests of medium-weight cotton rib. Crew neck and short sleeves. Small and medium sizes. Clearance, each **69c**

Men's Drawers of medium-weight cotton rib. Elastic waist, ankle length. Small size only. Clearance, pair **99c**

Luncheon Sets in white rayon damask. Tablecloth size about 48"x68". Four matching napkins, size about 12"x12". Clearance, set **98c**

Cottage Sets in rotton print with marquisette bottoms. Top curtains size about 20"x30" bottom curtain size about 21"x45". Green only. Clearance, set **1.98**

Satin and Bengaline vamps, suitable for women's and children's wear, cushion trim. Brown and grey. 36 inches wide Clearance, yard **49c**

Women's Blouses—Printed and plain rotton with cap sleeves, small collar ... nylons with short and cap sleeves, lace and tucked fronts. Yellow, white, blue, pink, maize and green. Sizes 32 to 40. Clearance, each **1.66**

Women's Coats of all-wool fabrics with chamois lining and "Celanese" (rayon) lining. Straight or full backs, some with fur collars. Several colours. Sizes 12 to 18. Clearance **9.98** to **19.98**

Women's Tartan Suits in a all-round pleated skirts and short jackets with tailored collar and fly-way cuffs. Sizes 10 to 16 only. Clearance, each **14.50**

Women's Slippers of rayon satin, leather and plastic. Hard or soft soles, wedge heels and low heels, some peep-toe pumps. Sizes 4 to 9. Clearance, pair **1.98**

EATON'S—Bargain Basement

● MAJOR APPLIANCES

Vacuum Cleaner—Lightweight style. Complete with attachments. Clearance, each **47.00**

2-Brush Floor Polishers — Have gleaming floors with little work. Complete with pads, each **33.95**

Oil Space Heaters—Clearance of slightly Duo-Therm oil space heaters. **83.00**

Frigidaire Electric Range — "Thrifty 30" model that gives you big-range features in a compact design. Clearance, **174.95**

42-Inch Moist Sink—Strong steel construction **94.95**

EATON'S—Major Appliances, Main Floor, House Furnishings Building

● TELEVISION SETS

Demonstrator Models — An outstanding clearance sale. Group includes console and console models by well-known manufacturers. Made for sale across country, each **119.50** to **169.50**

EATON'S—Music Centre, Main Floor, House Furnishings Building

● HOUSE FURNISHINGS

3-Piece Bedroom Suites—Modern "Seamist" finish. Suite includes double dresser, chest and panel bed. Clearance, **109.50**

With Radio-Headboard, Bed, **10.00** extra.

2-Piece Chesterfield Suite—By a leading manufacturer. Finished in quality frieze red only. Clearance, suite **269.00**

Sewing Machines—Made by "Famous" portable style, reliable and sturdy **59.50**

Clearance, each

EATON'S—Furniture, Second Floor, House Furnishings Building

● SILVERWARE, ½ Price

Silver Plated Flatware—Odds and ends that include dessert spoons, salad forks, dessert knives with stainless steel blades, dessert forks and butter knives. Clearance, each **5c** to **22c**

EATON'S—Silverware, Main Floor

Storewide Clearance

It Pays to Shop at EATON'S

STORE HOURS: 9 a.m. to 5 p.m.
Wednesday, 9 a.m. to 1 p.m.—Phone 2-7141

THE T. EATON Co CANADA LIMITED

LOCAL NEWS

The Daily Colonist.

(ESTABLISHED 1858)

CLASSIFIED
Telephone 3-4111

NO. 88—NINETY-SEVENTH YEAR — VICTORIA, BRITISH COLUMBIA, FRIDAY, MARCH 25, 1955 — SECOND NEWS SECTION

City Approves Fund Transfer For School Jobs

The Greater Victoria School Board received assent from city council yesterday for transfer of $50,000 from surplus by-law funds to construction of Victoria High School additions.

Oak Bay and Saanich have assented to the transfer, leaving only Esquimalt to agree before the school board assumes the $320,619 contract to Luney Bros. and Hamilton.

Esquimalt council will meet Monday night.

TENDERS HIGH

Transfer of the funds from the estimated surplus of $405,467 in the board's building program. It was made necessary by the lowest high school bid was being in excess of the $300,000 on the board had earmarked for the work. The transfer will also provide for contingencies and the installation of bleachers in the gymnasium which is to be built.

The additions consist of a gymnasium adjoining the present one on the north, classroom additions at the new gymnasium and an additional shower.

TWO PROJECTS

Tenders on two other school projects were opened by the board's building committee Tuesday night.

Low tender on a four-room addition to View Royal School was reported to be McKinty & Sons, at $75,715, and on an Macaulay Point school, Luney Bros. & Hamilton, $172,879.

Tenders will be opened March 31 for a two-room addition at Strawberry Vale.

Musical Treat in Store

Featured artist at Victoria Symphony Orchestra's pair of concerts Sunday and Monday will be brilliant violinist Esther Glazer, who in private life is married to Irwin Hoffman, conductor of Vancouver Symphony Orchestra. The two concerts will be the last of the current season.

Says Earlier Offer Ignored

Alderman Macmillan Critical Of Street Light Tender Plan

The wrath of Ald. Robert Macmillan fell yesterday on City Manager C. C. Wyatt, and partly on city council's public works committee, when the committee proposed a call for street lighting tenders.

The committee asked that council grant authority to call bids for the complete operation and maintenance of the city's street lighting system and auxiliary services in accordance with specifications prepared by the electrical engineer.

Alderman Macmillan questioned the amount of study given to the specifications by the committee. Later in the debate he wanted to know why other aldermen hadn't heard of an offer made to the city by an electrical contracting firm (Hume & Rumbler) to take over operation of the lighting system at an estimated saving of more than $10,000 a year.

ENGINEER'S JOB

Ald. Arthur Dowell, chairman of the public works committee, said committee members were only layman and thought it best that an electrical engineer, Kenneth Reid, draw up the specifications. He said he had gone through them "casually."

"I want it clearly understood," said Alderman Macmillan, "that the city does have a concrete offer. Under the terms and specifications as written here it would be practically impossible to get a tender."

Ald. M. H. Mooney asked what harm would be done by calling for tenders — "that doesn't mean to say we have to accept them."

"I think the electrical department is one of the most effective in the city, and I am opposed to it being dissolved," said Ald. J. D. Smith. He said engineers of interested companies would tell the city if specifications were not satisfactory.

Ald. W. F. Pinfold said city policy was always to call for tenders. and Mayor Claude L. Jackson suggested the specifications be tabled for council to study.

"I recall a year ago our specifications for cutting grass were so complicated that no one could tender," he said.

"The only thing that disturbs me is that the public works committee is interested in calling for tenders instead of exploring other possibilities," said Alderman Macmillan.

"What other possibilities?" demanded Alderman Mooney.

EARLIER OFFER

Apparently no other members of council had heard about it. Alderman Macmillan explained, but three weeks ago he had brought a company representative to the mayor and then to the city manager.

He offered to save the city 10 to 15 per cent of street lighting costs, Alderman Macmillan said.

The offer was for operation and maintenance of street lighting on a one-year trial basis.

"They agreed to establish one department for one year. What have you to lose?

"The city manager was in Ottawa called in this gentleman to see Mr. Reid and go over the requirements.

"He didn't get in touch with him once."

Alderman Smith asked if a proposal was made in writing.

"The city manager has a list in his office with the quoted price on it," said Alderman Macmillan.

Ald. Geoffrey Edgelow's motion that the matter be tabled until the next meeting, to enable aldermen to look into it thoroughly, was carried.

Alderman Macmillan moved that since Mr. Wyatt had been criticized, he be heard. But Alderman Smith's lone dissenting vote defeated this resolution.

Chest Officers Named

J. C. HADDOCK — R. M. MOORE

Payroll Plan Backed

Haddock President Of Community Chest

J. Courtney Haddock was elected president of the Community Chest of Greater Victoria at the annual meeting last night.

Robert M. Moore was elected first vice-president and campaign chairman for the Community Chest fall campaign of 1955.

H. W. Gladwell was elected second vice-president and R. A. Dykes, honorary treasurer.

Mr. Haddock said Victoria's per capita contribution to the Community Chest of $1.96 was well below the national average and urged greater participation in the payroll deduction plan.

Average contribution from employees by payroll deduction, he said, was $9.43, and from employees not on the plan only $2.25.

BIG JOB YET

Mr. Moore said the big job yet to be done is with the individual commercial section. "That is where we have to get the money," he said.

Directors for two-year terms are Brigadier J. S. Adam, H. L. Alexander, Elliot Brown, E. A. Cleveland, H. G. Craven, L. F. Detwiller, K. R. Genn, Mr. Gladwell, Mr. Haddock, L. G. McKenzie, C. L. Madill, Harold Mears, Mr. Moore, G. C. Parrott, A. P. Raymond, B. B. Tingley, B. A. Tolan, G. H. Wheaton, K. R. Wilde, Hon. R. G. Williston and D. A. Young.

Directors for one-year terms are D. M. Armstrong, E. W. Arnett, J. L. Aubry, Cmdr. H. T. Beardmore, Mrs. Frederick Bliss, Ald. A. J. Curtis, R. A. Dykes, W. W. Findlay, Dr. G. H. Gray, W. M. Gulli, S. R. Halton, Mrs. C. W. Lundy, John McKenzie, A. deB. McPhillips, A. B. Macfarlane, R. B. Mathews, T. A. Mitchell, E. T. Staley, J. A. C. Wallace and G. E. G. Whitaker.

Student Hits Homeland

Argentina Labeled Nazi Dictatorship

BY RAY BAINES

A 26-year-old Argentine university student yesterday condemned his country's government as a "typical dictatorship" founded on Nazi ideals.

He is N. Roberto Parro, an electrical engineer now studying at the University of Washington on a Rotary International fellowship.

He drew high praise at a Rotary Club luncheon here yesterday for his "moral courage" in speaking out against the rigid control of industry, labor, education and the press in Argentine and what he termed a denial of freedom.

The slight, dark haired student had Victoria Rotarians listening in hushed awe as he traced the history of the Peron regime which he said grew out of a secret organization dealing with Nazi military and naval officers early in the Second World War.

He said the 1943 revolution which put Juan Peron in power was backed by German capital.

NAZI SUBS FUELED

German submarines were fueled with German oil and yet the country was full of Nazi-have now" agents at the time, Mr. Parro said.

From 1930 to 1943, he said, the Argentine situation was "good politically but bad economically" with a low standard of living brought about and gain by foreign exploitation of labor.

Peron, he said, had studied in Germany and finally when Hitler and Mussolini were leaders and when he came to power in Argentine he was "in a position to apply what he had learned."

He said some democratic organizations and the ordinary people of Argentina rallied around because they saw in the rising leader freedom from their low living standard.

Later Peron won an election on what he and his wife, the fabulous "Evita," termed "social justice."

"This was the beginning of the mistake," Mr. Parro said. "Little by little he then built up the whole dictatorship we

Three Points Questioned

Legal Opinion on Secrecy Issue Promised to City Aldermen

A written legal opinion on recent moves in city council's secrecy controversy is to be given to council by City Solicitor Arthur Patton.

The opinion was requested yesterday by Ald. J. D. Smith.

Alderman Smith asked specifically:

1. Has the chairman of a standing committee of city council the legal authority to give out information to the press notwithstanding clause (e) of paragraph 203 of the procedure by-law? (This clause says that until the report of the committee is made to council no reference shall be made thereto nor to the proceedings of the committee).

2. **If the answer to the first question is no, has the city council the legal right to authorize the chairman of a committee to give out such information without amending the by-law?**

3. The city council having enacted the procedure by-law, can it legally ignore the by-law and follow the common law of parliamentary procedure?

Alderman Smith's questions arose from the last council meeting. At that time his motion that reporters be admitted to committee meetings was defeated, and Ald. Austin Curtis' motion that a secretary and necessary advisers be admitted was ruled out of order as unnecessary.

Mayor Claude L. Jackson said provision for a secretary and other persons was not in the by-law because "it's the common law of parliament."

The mayor also said that by parliamentary law, information on committee business could be given to reporters by himself, as head of the civic government, and by committee chairmen with consent of their committees.

Seen in Passing

Today's Events

Friday, March 25.

Noon—Lions Club, Empress Hotel.

3.30—Chamber of Commerce tourist trade group executive, Chamber Board Room.

7.30—Victoria and District Film Council, Victoria Public Library Music Room. Film showing.

8.00—Vancouver Island branches of British Columbia Engineering Society and Engineering Institute of Canada, joint meeting, Douglas Building cafeteria, Elliott Street. Film night.

Luella Welch showing how to put the best foot forward in dancer, as a hobby. Mrs Welch is personnel supervisor for the F. W. Woolworth Company here. Her husband, **Ron**, is a insurance Her brother, **Will McKnight**, is a dockyard worker. Besides dancing, she likes bowling! . . . **Mrs. T. Clarke** presenting awards to prize winners at the annual meeting of the ladies Curling Club . . . Mrs. **Julia Hamilton** taking her mother **Mrs. K. L. S. Reid** for a drive . . . **Charlie Fry** trying to overcome an attack of flu . . . Mrs. **Nancy Pendray** extolling the sport of curling . . . **Dennis Mary's**, last night announced **Davis'** cross because he had to appointment of Lieut. Ernest push his bicycle for two miles Cousins as unit public relations with a flat tire.

Public Relations Officer Named

Lieut.-Col. Jack Fawcett, of former commanding the Canadian Scottish Regiment (Princess Cousins as unit public relations officer.

More Unity in Area Appeals Called for by R. B. Mathews

Ralph B. Mathews, retiring president of the Community Chest of Greater Victoria, last night called for a united appeal to include a greater federation of charitable, health and welfare campaigns in Greater Victoria.

"We still firmly believe," he told the annual meeting of the chest, "that with a reasonable proportion of and well conceived by this problem the number of appeals in the community can be reduced with resulting benefit to contributors and solicitors alike."

"The Community Chest contributes a different approach and policy wherein we are ready to accept into participating membership recognized charitable, health and welfare services that operate in accordance with those principles we have laid down as conditions."

He pointed out that the Victoria branch of the St. John Ambulance Association had joined the Community Chest and will continue receiving funds from the chest in April of this year when its present campaign funds have been exhausted.

The 1954 Red Feather campaign, he said, totaled $195,076.12, the largest sum ever raised in this community.

Figures, he said, show an increasing measure of public support which the Community Chest and its member Red Feather services is gaining in the community.

In 1953, as a result of the increase in campaign receipts, there was an increase of 29 per cent in funds available to member agencies.

For the first time in several years, the Community Chest will be able to finance the 17 member agencies for the entire 12 months out of the previous fall campaign receipts.

Campaign costs were only 2.97 per cent of the total raised, he said.

Around Town

Surplus Food Stall Open Again April 2

Victoria's surplus food stall will be open again April 2, the committee announced yesterday.

More than 100 needy families have to be provided for. Still officials said all the names are provided by the city welfare agencies and thus those helped are genuine cases.

Donations of meat, vegetables, groceries, jams, jellies, preserved fruits and bread are wanted.

Any small Easter surprises for the children would also be welcome.

Private donors are asked to phone Mrs. E. E. Harper at 9-4256. For general information, Mrs. Sydney Pemberton should be phoned at 4-9406 after 2 p.m.

Offices of Kearney Ltd., Douglas Street, were raided between midnight and 9.30 p.m. by thieves who entered by breaking a rear window, police report. Nothing was stolen.

* * *

Col. R. B. Longridge, of the Victoria Branch, Canadian Legion, was elected chairman of the Victoria and District Zone Council of the Canadian Legion at the annual meeting last night.

Mrs. J. Corp, of the Esquimalt Women's Branch, was named vice-chairman and Mrs. Wharf, of the Royal Juniper Branch, was named secretary.

Hospitals Rated High

Victoria's three big hospitals are shown in the fully accredited list issued this year by the Joint Commission on Accreditation of Hospitals.

Dr. Kenneth B. Babcock, commission director says "It is a badge of recognition which the hospital can display to its community to prove that it conforms to high standards of patient care."

Other Island hospitals listed as fully accredited in addition to Royal Jubilee, St. Joseph's and Veterans' Hospitals are the Royal Canadian Naval Hospital in Esquimalt and the Queen Alexandra Solarium.

* * *

Capt. Jack McGuinness of Toronto, a horseman of international repute, will visit Victoria today to show a film on European international jumping teams and other subjects to any interested persons at the CCF Hall, Richmond and Cedar Hill Crossroad, at 8 p.m.

* * *

Local 226, International Brotherhood of Electrical Workers (AFL-TLC) will celebrate its 52nd anniversary with a banquet May 27 in the Empress Hotel.

Navy Divers Recover Body

Navy divers from HMCS Naiden yesterday raised the body of a French NATO aviation pilot from the wreckage of an RCAF jet trainer plane on the bottom of Lake Winnipeg.

RCAF headquarters identified the pilot as Sgt. G F. Frader, 19.

CPO Bill Cubitt of Victoria directed diving operations. Divers were made by PO Murray T. Wilson and PO Ike Shaw of Victoria and AB Ray Olsen of Edmonton.

Speeders Can't Argue

RCMP Car Camera Catches Offenders in Act

BY BILL MAYOR

The RCMP patrol car with the "trigger" yesterday ran an erring motorist.

Driving in the Colwood area, Cpl. Joseph Shepherd "shot" a motorist whose car was speeding the centre line of the Island Highway.

Assistant Commissioner C. E. Rivett-Carnac, motor vehicle branch superintendent George Lindsay, this reporter and photographer Jim Ryan witnessed the incident.

I was along in an RCMP patrol car to watch a test run with a traffic safety camera designed to record traffic violations on film.

This new equipment would enable police to confront an erring motorist with a complete record of his faults in a picture that shows his car, license number, date, time, of day and speed during the offense.

Photographs of yesterday's traffic "offense," staged purposely in a traffic-free section, were seen 90 minutes after they were taken.

If the tests begun yesterday prove affective the instrument would be recommended for use throughout the province within two months.

A 35-millimeter camera was suspended from the roof of the patrol car. Its two-inch lens catching its victim with a photo snapped through the windshield.

Corporal Shepherd, driving the test car, pressed the trigger wired to the gear shift lever. One press for a single photo or a steady pressure for a running series 16 a second.

A speedometer and a clock with a sweep second hand record the motorist's speed and time of day. They are mounted in a cylinder alongside the camera, the speedometer wired for synchronization with the police car's speedometer.

Readings of the instruments in the cylinder are superimposed on the negative as the motorist is photographed.

The tests yesterday were the first in British Columbia, but have been staged before at Winnipeg and Ottawa. In each case Const. Keith Taylor, of Ottawa, supervised the installations.

Girl Keeps Up Training Despite Record Cold: Starting Point of Marathon Swim Still Secret

Victoria's coldest March 24 in 56 years didn't stop long-distance swimmer Janice White from beginning her training schedule yesterday.

The 18-year-old Toronto girl, who hopes to be the first person to swim from Victoria to Port Angeles, practiced first in the Inner Harbor and later from the tentative starting point of her actual swim.

The air temperature was a cold 28 degrees when Miss White peeled off her track suit to dive into the Inner Harbor.

"The water's a lot warmer," she shouted to a few hardy souls who watched her from the shore.

She said later that the water is nearly always warmer than the air. "The wind makes it cold. It's quite a bit warmer in the water."

Yesterday's sea temperature was in the vicinity of 46 degrees. Even so, the plucky girl swimmer said she felt very long.

"I was just getting used to the water and seeing if there was any pain or numbness," said Miss White of her swim at the starting point.

She still refused to give any indication where she will be although yesterday she said it was on private property.

Miss White will leave on the long 18-mile swim at about 3 a.m. Wednesday. It is expected about nine hours will follow her.

She plodded off a large raw steak after yesterday's practice swims.

One of the few spectators who watched her training yesterday was being Bert Thomas, a Tacoma logger who intends making the swim in April or May.

"Mr. Thomas shook hands with me and wished me luck . . . but he didn't seem that interested," said Miss White.

Later in the day Mr. Thomas flew to Tacoma, where he conferred with his trainer on the route of his swim. He has said the route will "surprise Victorians."

Tests for B.C. Use

Assistant Commissioner Rivett-Carnac said that although the tests will continue for two or three months the photograph system will not replace other evidence in courts. But he said photographs might be used to back up evidence if it is challenged.

The Abell traffic camera, invented by a United States man three years ago for insurance work, is seen as a psych-logical and educational instrument for motorists.

Police also see the camera as invaluable in recording traffic accident scenes.

Shopping with Sally

New Jelly Makes Delicious Salads

What's new on the grocery shelves? Well this week there are many tempting things, but perhaps the most interesting is the apple flavored jelly powder. Yes now you can have delicious apple jelly for dessert in a matter of minutes or you can use the jelly powder as a base for fruit and vegetable salads because of its mild yet piquant flavor.

There are several recipes for this new product but the simplest is the one for vegetable salad. Just see how easy it is to prepare! All you do is add two tablespoons of vinegar two cups of boiling water when dissolving the powder. Then once it has started to thicken pour in ½ cup of diced celery and 1½ cups of left-over cooked vegetables or grated fresh vegetables. Pour into six molds and your meal is ready.

Try Them Fried or Baked

Imported from the East, quick frozen scallops at 69 cents a package will add variety to any Lenten meal. They come ready to cook but should be removed from the freezer several hours before you plan to use them so that they can thaw gradually.

Most people prefer scallops deep fried in egg and bread crumbs. However, I would be tempted to try one of the new batter mixes for a truly golden, crunchy crust. These batter mixes, which sell at about 35 cents a box can be mixed in a minute to save you time and energy in preparing a dip.

Baked scallops are equally tasty, though they do take longer to prepare. Place the scallops in your casserole pour over them a sauce made by heating a can of mushroom soup, ¼ cup top milk and ½ teaspoon grated onion. Then cover the mixture with buttered crumbs or batter mix.

Smart Spring Ensemble

For the young matron, a two-piece afternoon dress of subtly printed "Magic Crepe" an all-acetate fabric from Bruck Mills. Neat pleats form fake pockets on one shoulder and the opposite hip of the jacket. The cocktail length sleeves are cuffed and the skirt is slim. Designed by Mi-Lady Dress specially for the half-size figure.

Beauty and You

By MARION MATTHEWS

Designed for all skin types, and particularly for the mature skin are new beauty creams containing royal jelly, a substance made by bees and used as the royal food fed only to the queen bee. Much research has gone into this jelly and scientifically blended with other beauty ingredients. It appears from the skin and as pleasant to use.

Produced both in Europe and America the new creams are rich and a little goes a long way. In addition to the royal substance which brings beauty and long life to the queen bee, science adds moisturizing and lubricating ingredients making a beauty product designed as a quick but complete beauty treatment. At night cleanse your complexion and then apply royal jelly cream to face and throat using fingertips in smooth upward strokes. It disappears from the skin and is so pleasant to use.

Used only a little cream is needed in small quantity. For example, a jar containing one and two-thirds ounces should last almost two and a half months. There's one which directs you to turn it upside down with its stopper in place. Then turn it back to position and remove the stopper. The amount adhering to the stopper is sufficient for a single treatment. Wipe off with fingertips and replace stopper. Remember too, it takes months for the bees to produce a single ounce of the royal jelly ingredient.

With cosmetic science ever on the job, there may come a day when we all can expect to be more lovely and younger looking—they're working on it!

WA Arranges Coffee Party

The Women's Association of the Metropolitan United Church is holding a coffee party on Tuesday, April 5, from 11 a.m. till 1.30 p.m. Mrs. L. E. Price is the general convener of the affair which is the spring project of the WA. Mrs. F. E. H. James and Mrs. H. L. Campbell, president of the group, will welcome the guests.

Travel and comedy films will be shown in Belmont United Church hall on Friday, March 25, at 7.30 p.m., by Mr. and Mrs. Ivan S. Day. Slides of Shawnigan Lake United Church camp will also be shown by Mr. Bill Brown, who is expected to be used to send members of the CGIT to camp this year.

The Women's Auxiliary of the Royal Jubilee Hospital will meet on March 30 at 2.30 p.m. in the Nurses' Home.

Regent Welcomes Three Members

At the recent meeting of the Sir Matthew Baillie Begbie Chapter, IODE, Mrs. H. Parkinson, regent, welcomed three new members into the order. New conveners were also appointed to fill the several offices.

It was arranged to hold a public tea at headquarters on Friday, April 1, at 2.30 p.m. There will be home cooking and other attractions at this affair, the proceeds from which will be used for the various projects of the chapter.

Designs in Color

437

BY CAROL CURTIS

Big red and yellow apples, red strawberries with green leaves are combined to make a beautiful design for gift aprons, towels, curtains, a dinette cloth; 16 motifs in pattern; sizes from 1½ to 4 inches; all transferring and laundering instructions; no embroidery needed!

Send 35 cents in coin (no stamps, please) for Pattern No. 437, your name, address, pattern number to Carol Curtis, The Daily Colonist Pattern Dept., P.O. Box 70, Place d'Armes, Montreal 1, Quebec.

In Half-Sizes

3060

SIZES
14½ - 24½

Proportioned for the shorter, fuller figure—a simple all-purpose style with gently flared skirt, soft shoulder tucks.

No. 3060 is cut in sizes 14½, 16½, 18½, 20½, 22½, 24½, 26½-Size 16½: 3¼ yards 35-inch 2¼ yards braid.

Send 35 cents in coin (no stamps, please) for pattern, with name, address, style number and size. Address Pattern Bureau, The Daily Colonist Pattern Dept., P.O. Box 70, Place d'Armes, Montreal 1, Quebec.

For first class mail include an extra 5 cents per pattern.

Now! Just out, the spring-summer Fashion World illustrating in color scores of delightfully wearable fashions for every size and occasion. Sew these practical pattern designs for the season ahead. Order your copy now. Price just 35 cents.

Under the convenership of Mrs. Helen Curtis, the Victoria Kiwanettes will sponsor a rummage sale to be held at Wilson Motors on Friday, April 1, at 9 a.m. Articles for sale may be left at Wilson Motors on the evening of March 31.

The Women's Auxiliary to the Colwood Volunteer Fire Hall are holding a bingo game at the fire hall on Friday, March 25, commencing at 8 p.m. There will be white elephant and home-cooking stalls and door prizes. Children under 12 will be admitted free of charge.

Around and About

Guide Group Hears Talks

District Guide Commissioner Mrs. J. Philipps and district captain Mrs. J. R. Phillips of Duncan were guest speakers at the March meeting of the Shawnigan Lake Girl Guide Association at the home of Mr. and Mrs. W. Kennedy, Old Victoria Road.

The agenda and purpose of the Girl Guide annual meeting in Duncan April 15 to 17 was explored by Mrs. Phillips and was followed by a general discussion. The local organization undertook to supply the convention with tea and sugar.

A brief but interesting talk on badge work and one-day camps was given by the newly appointed captain, Mrs. J. R. Phillips.

The secretary was instructed to place an order for cookies for Guide Cookie Week in April.

* * *

New officers guiding Laurel Rebekah Lodge No. 9, Ladysmith, during 1955 are Mrs. Fred Wesley, noble grand; Mrs. Frank Duncan, vice grand; Mrs. Robert Davidson, secretary.

Plans are progressing for good representation at the District Association meeting to be held at Victoria April 30, when being held in preparation for the spring bazaar April 28.

LADIES
GLEVERNEL LODGE IS NOW AVAILABLE
FOR YOUR CLUB PARTIES, LUNCH MEETINGS, ETC.
COMMENCING MARCH 28 AFTERNOON TEAS WILL BE SERVED
FROM 2:00 to 4:30 P.M.
—ALSO—
DINING AND DANCING EVERY SATURDAY NIGHT AT 9:30
For Information and Reservations, Phone 5-3051

Coffee Lovers Favorite

Rich, creamy goodness

Fresher, sweeter Flavor

The only evaporated milk processed in B.C.

Enjoy McLARENS OLIVES Everybody else does!

PACKED IN B.C.

OMEGA
THE WORLD'S MOST ACCURATE WRIST WATCH
Certified at Geneva, Kew and Neuchatel Observatories

Select Your Omega Watch From F. W. Francis' Large Variety of Models for Men and Women . . . a Watch Suitable for Almost Any Occasion.

Enjoying accuracy in years when you wear the famous Omega your cream lightface

LADIES' OMEGA WATCHES From $87.50

Men's Automatic Stainless Omega $110.00

Men's Waterproof Stainless Omega From $87.50

Omega Chronometer Stainless Steel $200.00

Omega Chronometer 14k Solid Gold Bezel $265.00

Omega Chronometer 14k Solid Gold $400.00

SPECIAL

Well Known Makes of Watches for Ladies and Men

Reg. $49.50	SPECIAL $33.50
Reg. $45.00	SPECIAL $23.75
Reg. $39.75	SPECIAL $26.50
Reg. $35.00	SPECIAL $23.95
Reg. $29.75	SPECIAL $21.95

CONVENIENT BUDGET TERMS WITH NO CARRYING CHARGES

F. W. Francis LTD.
1210 DOUGLAS ST. 4-7611

"What is the good of a good thing if no one knows about it?"

Get Acquainted SALE

SUPER Hard Gloss Glo-Coat

JOHNSON'S HARD GLOSS GLO-COAT FOR ALL FLOORS

Self Polishing

LINOLEUM MASTIC TILE RUBBER WOOD, ETC.

MADE BY THE MAKERS OF JOHNSON'S WAX
S. C. JOHNSON & SON LTD. BRANTFORD ONT.

Regular 65¢ can ONLY 59¢ for a limited time only (Special price on quarts, too.)

Johnson's Wax has improved the formula!
New brightness for floors!
New long-life shine!

Made especially to prevent scuffing underfoot, prevent dulling under damp mopping, and end the need for frequent scrubbing and waxing! The exclusive new formula is the finest known for mastic asphalt tile, rubber tile, vinyl plastic, or linoleum. Simple and speedy to apply . . . and it wears on and on where substitutes wear off! Buy your supply of new super Hard Gloss Glo-Coat now, while get-acquainted sale prices give you big savings!

Wears on and on where substitutes wear off!.

McLEAN & McLEAN 8.4 cu. ft. CYCLA-MATIC DE LUXE - - SAVE $85

Reg. 409.95
Now! at Mc & Mc
324.95

Another new and more compact Cycla-matic De Luxe Model. Has lots of storage space. Big food freezer with Frozen Juice Can Rack and new Quikube Trays. Golden All-Aluminum Shelves, one of which is "Roll in You" type. Full width sliding Hydrator. Egg Server. Automatic Butter Conditioner. Cheese Compartment. Cycla-matic Defrosting. Meter-Miser powered.

Buy on Easy Terms

ST-61 REFRIGERATOR Reg. 239.95
6.1 cubic feet of storage space—super freezer has room for up to 15.8 lbs. of frozen foods. Has anti-rusting porcelain Hydrator. Rust resistant bar-type shelves, including removable half shelf. Two Quikube ice trays. 195.00

ST-76 REFRIGERATOR Reg. 239.95
A beautiful and compact 7 cubic foot Super model at low price. Yet it has all the basic Frigidaire features and some extras too. Full width Super Freezer Chest, Chill Drawer, strong bar-type shelves, removable door shelves and the Meter Miser. 219.00

STD-76 REFRIGERATOR Reg. 289.95
A wonderful Super Model, with many de luxe features—at a real saving. Lots of features in this roomy cabinet. Full width Super Freezer Chest, handy Chill Drawer, Gold All-Aluminum shelves, Hydrator, Butter Storage Compartment, removable shelves. 248.95

ST-9D REFRIGERATOR Reg. 369.95
Super Model with semi-automatic push button defrost, full width freezer chest and hydrator. Also has marvellous pantry door. 288.95

CTD-103 REFRIGERATOR Reg. 529.95
Your golden all-aluminum Roll In Your shelves. Frozen freezer with Frozen Juice Can rack, Quikube Ice Trays and removable tray shelves. Twin Hydrators, Utility Tray, Cycla-matic Defrosting, new Egg Server, Automatic Butter Conditioner, Cheese Compartment, left-over containers, removable door shelves. 459.00

APPLIANCES—MAIN FLOOR

HARDWARE McLEAN & McLEAN LIMITED
Leaders in HARDWARE and HOME FURNISHINGS

STORE HOURS:
9 a.m. to 5 p.m.
Wednesday,
9 a.m. to 1 p.m.
Phone 4-1111

Leave Saturday For Australia

—SOCIAL AND PERSONAL—

Mrs Norman Wilson and her daughter, Miss Bridget Wilson, are leaving their Salt Spring Island home Saturday for Vancouver, where they will board the Sir Lakonia for Australia. Mr. Wilson, Mrs. L. Hayes and son Jack will fly with them to Vancouver by chartered plane. While in Australia, Mrs. Wilson will visit another daughter, Mrs Walter Mailes of Sydney, cricketer and member of the Australian test team.

* * *

Grocery and Kitchen Shower

Miss Lorraine Gillies, bride-elect of next month, received useful gifts when Miss Rene Fisher, who is to be her bridesmaid, entertained at a grocery and kitchen-gadget shower at her home, 3836 Cadey Road. Rosebud corsages were presented to the guest of honor, her mother, Mrs S. Gillies, and Mrs C. Parson, mother of the groom-elect, on arrival. The gifts filled a huge "paint-pot" with brush attached. Games were enjoyed and a buffet supper was served. The guests were Mrs. Gillies, Mrs. Parsons, Mrs H. Fisher, Mrs. S. P. Hancock, Mrs. J. Marshall, Mrs. J. Zelkus, Mrs R. Dunn, Mrs. L. Walsh, Mrs J. Savident, Mrs. J. Robe, Mrs. J. Elliott, Mrs. R. Wilson, Mrs. D. Flynn, Mrs. B. Brown, Mrs J. Cook, Mrs S. Askey, Mrs D. Stubbs, and Misses Janine Graves, Irene Smale, Diane Gerard, Norma Graves and Joan Askey.

* * *

Returns to Mainland

Mrs. Laddie Watkis Fennell has returned by air to the Mainland after spending the week end with her son-in-law and daughter, Mr. and Mrs Gordon G. English and family, 1268 Montrose Avenue.

* * *

Decorated Basket Holds Gifts

A green and white basket decorated with horseshoes held gifts for Miss Ruby Scott, bride-elect, when Miss Jonah Bull and her daughters, Misses Joyce and Joan Bull, entertained at their Quadra Street home. Corsages were presented to Miss Scott, Mrs. J. Green, mother of the groom-elect, and Mrs. M. Fairclough in the absence of Mrs. Scott, mother of the honor guest. A sit-down supper was served from the refreshment table centred with a shower cake decorated in green. Guests included Mrs E. Whyte, Mrs. George Robinson, Mrs M Lawrence, Mrs. J. R. Underwood, Mrs R. Fatt, Mrs. K. Matthews, Mrs. R. Alger, Mrs. F. Taylor, Mrs. H. McCorquodale, Mrs. C. J. Rogers, Mrs M. Fairclough, Mrs. J. Green, and the Misses E. Cuthbert, J. Reid and S. Robinson.

* * *

Miscellaneous Shower

Miss Bessie Wilkinson whose marriage to Mr Ronald Albert Cooper takes place Friday, is an complimented when her co-workers of the Department of National Health and Welfare, Family Allowance and Old Age Security Branch, entertained at a miscellaneous shower at the home of Miss Vera Hearn, 1661 McRae Avenue. A corsage of red roses was presented to the bride-elect, while her mother, Mrs. E. Wilkinson, and Mrs. P. Cooper, mother of the groom-elect, received pink carnation corsages. The many gifts were concealed in a decorated wishing well. Pink and white streamers decorated the wishing well which was centred with a charming bride-doll. Also present were Mrs. C. Farrell, Mrs. B. Hutchinson, Mrs R. Berkeley, Mrs. T. House, Mrs. B. Hooper, Mrs E. McKinney, Mrs M McIntosh, Mrs. E. McKenzie, Mrs. K. White, Mrs. A. Hobson, Mrs. S. Arndt, Mrs N. Sutton, Mrs. G. R. Hearn and Misses Mary McFarlen, Peggy Love, Mary Roberts, Marion McDonald, Audrey Winterburn, Ivy Humberstone, Betty Jackson, Daphne Hale, Gloria Mackay, Audrey Scott, Winnie Stowe, Jessie Ifanson, Margaret Houlston, Georgia Muir, Betty Cluff, Carol-Ann Moginy, Helen Sapala, Alice Wilkinson, Jean Clark, Joan Bailey, Anne Draper, Barbara Brown, Lois Greenwood and Lois Hare.

* * *

Return From Motor Trip

Mrs Margaret Hall and Miss May Hall of Hall's Boathouse and Mrs. Peggy Hall of Leigh Road, Langford, have recently returned from a three weeks' motoring trip to California. While away they visited Mr. and Mrs. Parker Talbot of San Luis Obispo and Mr. and Mrs. Don Webster of Fresno. They also spent several days at Long Beach, San Francisco and Los Angeles on the return trip.

Home Pottery Latest Hobby

TORONTO (CP) — The pottery craze has hit home decoration in Canada with such enthusiasm that many women have reverted to pottery making as a hobby.

But for those with neither the skill nor the inclination for the art there is a sort of "make-believe" pottery tailor made to get results.

The only materials needed are an empty bottle, preferably have a graceful shape, and a tin of plastic wood, which hardens like putty and hardens fast.

READY-MADE DESIGN

The shape of the article is gotten with ready-made designs. The major problem of most with plastic wood, the base serious workers in clay. But looks like part of the bottle the make-believe designers can. After the plastic wood dries start with a perfectly-shaped in about half an hour, paint bottle and simply plaster it the creation.

Experts advise working excessively, using a little plastic at a time and giving it round form. This can be done with a knife. It should not be too smooth; roughness is modern in effect and gives beauty to the artist's touch.

Italian wine bottles have fine shapes for models but one disadvantage in their perfectly round bottom. This can be remedied by building a flat base with a heavy cord and cotton for a firm, solid cement.

The cord is rolled to form a little cushion for the bottle to sit on and the two stuck together with cement. Covered with plastic wood, the base looks like part of the bottle.

Wedding Bouquet Bridal Couple

Members of the Canadian Scottish Pipe Band formed a guard of honor for Mr. and Mrs. Karl Alan Griffiths as they left St. John's Church following their wedding on March 4. Mrs. Griffiths is the former Rosemary Keiser, daughter of Mr. and Mrs. Herbert S. Keiser, Vera Royal, and bee groom, the son of Mr. and Mrs. K. R. Griffiths of Duncan.—(Photo by Joncas)

Mr. and Mrs. Duke Mark Wedding Anniversary

To celebrate the 45th wedding anniversary of Mr. and Mrs. A. E. Duke, Mrs. R. T. Bilton and Mrs. Lewis Parham were joint hostesses at the tea hour recently at the home of the former, Vesuvius Bay.

On arrival Mrs. Duke was presented with a corsage of pink carnations and white freesias. The rooms were decorated with crocuses, daffodils and Portugese laurel and the centrepiece of the lace-covered table, at which Mrs. Jack Harvey presided, was a low pottery bowl centred with a colorful parrot, the bird's gay plumage being matched with the yellow daffodils, red tulips and blue irises by which it was surrounded. This charming centre piece was presented to the guests of honour on behalf of their friends at Vesuvius Bay by Mr. Britton, who accompanied the gift with a congratulatory speech and many good wishes.

Those assisting the hostesses with tea were Mrs. Walter Flewin, Mrs H. T. Minchin, Mrs. Gavin C. Mount and Mrs Jack C. Smith.

The same hostesses again honoured Mr and Mrs. Duke on the evening when at the home of Mr. and Mrs. Lewis Parham, "Tantramar," prettily arranged with a profusion of spring flowers, the celebrations continued and several other invited friends were entertained at a bridge party. Seven tables were in play the prize winners being Mrs. Duke and Mr Jack Harvey.

Mr. J. Halliday, alternating humour with pathos, made an excellent speech and on behalf of their many friends and well-wishers at Vesuvius, presented them with twin goose neck floor lamps which, in addition to the afternoon gift of a centrepiece, were from the following:

Mrs. Frances Agnew, Mr and Mrs. C. F. Ayde, Mr. and Mrs D. Baldwyn, Mrs. Thomas Carlyle, Mr. and Mrs. W. Copeland, Mrs. A. R. Campbell, Mr. and Mrs. J. de Macedo, Mrs. R. Eddy, Mr and Mrs. George Everett, Mrs. W. Flewin, Mrs. F. L. Gale, Mr. and Mrs. Jack Harvey, Mrs. R. M. Heath, Mr and Mrs. J. G. Jensen, Mrs. P. E. Lowther, Mrs D. J. Marpole, Mrs R. Malcolmson, Mrs R. T. Meyer, Mr. and Mrs. H. T. Minchin, Mr. and Mrs. Gavin C. Mount, Mr and Mrs Charles Newman, Mrs. Muriel O'Brien, Mrs. A. J. Smith, Mrs. Jack C. Smith, Mrs L. A. Thompson, Mr. and Mrs. W. F. Thorburn, Mr. and Mrs W. K. Wickens, the Misses Harriet Barchet, Muriel Harrington, Marguerite Holford, Dorothy Markleborough, C. T. Motherwell, Emily Smith, Anne Van Pelt, Col. F. Wilson Hall, A. Blair, F. J. C. Ball, J. Halliday, E. Cetinov.

Shower Enjoyable Surprise

Co-hostesses Mrs. A. and Smith, Mrs Otto Smith, Mrs. C. Cunningham and Miss Shirley Moseley, arranged an enjoyable surprise shower in St. Matthew's Parish Hall Lansdowne for Miss Shirley Moseley whose marriage to Mr. Walter Mckay takes place Saturday.

The guest of honor was presented with a corsage of pink carnations, while her mother, Mrs. Nels A. Smith, and the groom-elect's mother, Mrs. Caroline McKay of Glenshea, Alta., received corsages of purple iris.

The hall was decorated in the spring motif of yellow and green. The bride-elect sat at a lace-covered table with a background of archway outlined in sprays of blossoms with white bells and green and white streamers. The presents were contained in a large basket tastefully decorated in yellow and green crepe paper.

After the varied presents had been opened and viewed, refreshments were served by the hostesses.

Guests were Mrs. C. McKay, Mrs. Nels A. Smith, Mrs J. E. Gibbs, Mrs. J. Cowin, Mrs. C. Carnegie, Mrs J. E. Brandt, Mrs. Walter, Mrs H. Gray, Mrs. E. Young, Mrs H. W. McKinnon, Mrs. R. Limer, Mrs. Sydney Bates, Mrs. A. F. Bayles, Mrs. R. Carlow, Mrs L. Bonny-castle, Mrs. A. C. Brown, Mrs W. Savage, Mrs. C. Irvin, Mrs. A. Bewley, Mrs. L. Johnson, Mrs. F. Campbell, Mrs Jack Beverly, Mrs. W. H. McAmmond, Mrs Art McTavish, Mrs W. Caffery, Mrs. Knute Johnson, Mrs. George Carr, Mrs. E. Pedersen, Mrs. J. Mickelson, Mrs. G. P. Thomas, Mrs. Art Morrall, Mrs. G. Galick, Mrs. A. Steel, Mrs. B. Hiseock, Mrs. H. Bowie, Mrs. C. McTavish, Mrs. A. Olson, Mrs. Fred Hayton, Mrs Ron Renshaw, Mrs. E. Jackson, Mrs. H. Seafe, Mrs. J. Stockland, and the Misses Mary Malden, Carol Hiscock, Joan Steel, Carol Mickelson, Shirley Smith, Janet Smith, Sharon Smith, Valerie Smith, Milly Faites, Donna Campbell, Barbara Campbell, Barbara Mowbray, Loretta Mitchell, Anne Newham, Jackie Rudnick, Dina Young, Penny Gray, Yvonne Gray and Valerie Braithwaite.

Guild Meets At Fulford

GANGES — Mrs F. L. Jack son presided at the quarterly meeting of St. Mary's Guild, Fulford, held at her home with 13 members present and Archdeacon G. H Holmes taking the devotional period.

Arrangements were made for purchasing material for the new hangings for the altar in the church, which has been made and installed by Mr W. W Hopsteir.

Wednesday, July 6 was set as the date for the Annual Garden Fete to be held at "Rosenaith", the home of the Misses Gladys and Cree Shaw, Fulford.

Annual Guide Reports Show Service Rendered

The annual meeting of the Greater Victoria Division of the Canadian Girl Guide Association was held recently at the headquarters on Fandora Avenue.

Division Commissioner Mrs K MacDougall presided at the meeting which was attended by fifty Guiders, mothers and assistants. Division activities included Company as well as three groups the Thinking Week church parade from California.

The guest speaker was Mrs. the World Friendship Fund. A Fred Wilks, Deputy Provincial Commissioner, who came of whom 69 are adult leaders over from Vancouver. She. Of these 261 ramped during the year at the Milnes' Landing Campsite.

Each district reported much service done and varied activities ranging from an Easter and eight from various parts of the United States will attend making a total of 100.

The guest speaker was Mrs. A Fred Wilks, Deputy Provincial Commissioner, who came over from Vancouver. She spoke of the Adventure Camp to be held at Lake O'Hara in July with Mrs. Munday and Miss Lucy Smith as commandants.

Victoria was visited by Girl Guides from all across Canada

Peggy MacNeill Chosen IODE Chapter Delegate

At the monthly meeting of the Aldyen Hamber Chapter, IODE, held at the home of Mrs. J. Medley, the regent, Miss Peggy MacNeill was chosen to represent the chapter at the provincial annual meeting to be held here in April.

The treasurer, Mrs. C. Medley, reported a bank balance of $358.47.

It was decided that the second school to be adopted by the chapter should be at the Central Valley Clinic. The educational secretary, Miss Eleanor Nagel, was asked to find out from the school what possible help could be given.

The chapter voted $10 to secondary education and $10 to the Golden Jubilee Scholarship.

Reports were given by Mrs N. S. Lockyer, services at home and abroad; Mrs. W. T. Fraser, Empire and world affairs; Mrs. G. Harris, membership; Mrs. A. Titterton, films; Mrs. J. Cooley, publicity; and Mrs G. Laird, counsellor.

The next meeting will be held on April 21, at the home of Miss P. MacNeill, Central Avenue.

GOSH!

look how little you pay for COMMUNITY

special offer!

SAVE $21.25

45 PCE. SERVICE FOR 8

$69.95 reg. apply stock no. cover $19.95

SMART SLIM BUFFET TUCK-AWAY CHEST INCLUDED

even the brand new South Seas* patterns is included

WHITE ORCHID
MORNING STAR
LADY HAMILTON
CORONATION
EVENING STAR

*TRADE MARK OF BORDEN LTD.

don't miss out—rush in now!

Why not use this lovely silver while you are paying for it?

$6.95 DOWN $1.00 A WEEK

NO CARRYING CHARGES

ROSES LTD

JEWELERS

1317 DOUGLAS ST.

Your Wardrobe's Most Useful

BLOUSE

A TAILORED SHORT SLEEVE SHIRT IN

DACRON by Tan Jay

White and Colors $4.95

WASHES LIKE A HANKIE
DRIES IN MINUTES
REQUIRES NO IRONING

Scurrahs

728 YATES

"It Pays to Shop in the Store"

Nat Gordon Elegance in Casual Sportswear

AT THE FINER STORES

IT'S SCURRAHS FOR Nat Gordon SKIRTS & SUITS

Scurrahs

728 YATES

"Where Your Money Buys Prefer to Shop"

A Permanent so easy you do it yourself—NO HELP NEEDED!

These hairdos were made with Bobbi... the special home permanent for casual hair styles.

Bobbi PIN-CURL PERMANENT

Sets styles, waves all at ONE time!

For a casual, glamorous wave! Bobbi

Easy as making pin-curls

No Neutralizer!

No Re-setting!

No Tiresome Winding!

Only $1.75

So fast, so familiar a method that giving yourself a Bobbi takes just a few more minutes than putting your pin curls up at night. And there's no worry of wrong-way waves or wrong-place curls. Your hair is waved in the style you want—with the body, the beauty, the soft, lovely look of naturally wavy hair.

Only Bobbi gives you all this at no extra cost!

CREME OIL WAVING LOTION — 40 SPECIAL BOBBY PINS — 6 NEEDLINE CURLERS — DIRECTION SHEET

COLDS CUT FROM DAYS TO HOURS—For 35c

BUCKLEY'S CANADIAN COUGH MIXTURE

ROYAL SHOE STORE

SALE ENDS SOON

Hurry and take advantage of these sensational price reductions on shoes which will be ideal for spring wear and months and months to come!

Special Purchase of Top-Quality Shoes

All top brand names at an unbelievable low price. Mostly one row widths. Values $10.95 to $10.95.

ALL ONE PRICE $3.95

SPECIAL PURCHASE

Boys' Running Shoes

Black canvas uppers, rubber soles. Sizes 1 to 5. Per pair $2.25

Boys' Basketball Shoes

Black canvas uppers, leather soles, leather with arch support $2.95

CLEARANCE OF BALANCE OF MEN'S SHOES

All the Latest Styles

Values to $10.95

$4.95

ROYAL SHOE STORE

636 YATES STREET PHONE 3-2921

COLONIST CLASSIFIED WANT ADS

Colonist Want Ads for: Results
Phone 3-4111 8 a.m. to 8 p.m.

Phone 3-4111 for Colonist Classified

Complete Radio Program for Friday

International or national programs if signed by the individual stations.
The Colonist prints programs, corrections and changes as info Nid and does not assume responsibility for inaccurate listings.

CJVI—900 kc

7:00 News, Sports
7:15 Breakfast with Nick
7:30 Pacific Weather
7:35 Breakfast With Nick
8:00 News, Quick
8:05 Melody Club
8:30 Our Gal Sunday
8:45 Book of Knowledge
9:00 Kress Bin-Ber-Ome
9:15 Ladies Fair
9:30 Ladies Fair
9:45 Ladies Fair
10:00 News, Quick
10:05 Melody Club
10:30 Ladies Fair
10:45 Ladies Fair
11:00 Kress Bin-Ber-Ome
11:15 Ladies Fair
11:30 Ladies Fair
11:45 Ladies Fair
12:00 News, Quick
12:05 Melody Club
12:30 Ladies Fair
12:45 Ladies Fair
1:00 News, Weather
1:15 Ladies Fair
1:30 Ladies Fair
1:45 Ladies Fair
2:00 News, Quick
2:05 Melody Club
2:30 Ladies Fair
2:45 Ladies Fair
3:00 News, Quick
3:05 Melody Club
3:30 Ladies Fair
3:45 Ladies Fair
4:00 Kids Club
4:30 Kids Club
5:00 News, Sports
5:15 Pacific Weather
5:20 Sports
5:30 Sports Matthews
5:45 News, Quick
6:00 Dinner Dance
6:30 Dinner Dance
7:00 News, Sports
7:15 Pacific Weather
7:20 Sports
7:30 Sports Matthews
7:45 News, Quick
8:00 Dance Time
8:30 Dance Time
9:00 Dance Time
9:30 Dance Time
10:00 News, Quick
10:05 Melody Club
10:30 Dance Time
11:00 Dance Time
11:30 Dance Time
12:00 Dance Time
12:30 Dance Time
1:00 Dance Time
1:30 Dance Time
2:00 Dance Time
2:30 Dance Time
3:00 Dance Time
3:30 Dance Time
4:00 Dance Time
4:30 Dance Time
5:00 Dance Time
5:30 Dance Time
6:00 Dance Time
6:30 Dance Time
7:00 Dance Time
7:30 Dance Time
8:00 Dance Time
8:30 Dance Time
9:00 Dance Time
9:30 Dance Time
10:00 Dance Time

3-DAY SPECIAL SALE
Mixed bedding blocks and slabs. This week-end only. Bring in Barbie Bay and ready to go. Enterprise for Jackman, Barbecue or any other occasion.
3's COBRIG $8.00
(Hemlock Discount)
Dial 386 6364 Day 3-2810

HONEYMOON BAY FUEL
2381 Beacon Road

WHY SLAVE WITH MUGGY CLEAN GLASTRA ROOTLESS
DIPLOMAT NUT
$13.75 Per Ton
"Sold for Kitchen Range"
RICHARD HALL & SONS
Dial 386 6364 Day 3-2810

THE BEST STOVE! PRIDE OF ALL! Distributors of Best early parts (through and including parts—which are guaranteed for life of original purchaser) are available from the distributor. All stoves are guaranteed for one full year. Any stove found to be defective or poor workmanship will be replaced or repaired at our factory. Stoves will not be installed or poor money refunded.

SPECIAL THREE-DAY SALE
1965 Regina 22" Heavy Box and Blocks (Cut-to-size) from delivered logs ... $8.50
2's Cobrig Blocks and Slabs ... $8.00
HILLCREST FUEL CO. LTD.
Dial 3-1322 Day and Night 4-2611

DRYLAND COEDAR
Ready to Burn
2 Cords ...$6.00
BEST FUEL 9-1141

ALL FIR MILLWOOD
FROM BOURNS
CITY DELIVERY
2 Cords ... $12.00
Delivery Charge Extra on Orders of Less than 2 Cords.
EMPIRE FUEL LTD.
701 Pandora Ave 3-3121 Bonna 347

WOOD
Delivered Double Fir Wood. Thick bark, quite mixed with inside sticks. No rots, good for fuel. Not all cedar.
ISLAND FUEL SUPPLY CO
3-7410 9-4107
FIR SPLIT WOOD
½ CORDS 110
NO. 1 FIR WOOD ... 1 CORDS $7
3-2752

28-A BUILDING SUPPLIES
REPUTABLE LUMBER CLEARANCE SPECIALS (Direct From Producer to You)
Fir Clear Shiplap ... $48.00
Fir Clear Bevelled Siding ... $48.00
Fir Clear Novelty Siding ... $48.00
Fir Clear Ceiling ... $48.00
Fir Clear Flooring ... $48.00
Fir Tongue and Groove ... $48.00
Fir Barrels ... $48.00
Fir Clear Cedar and Groove ... $52.00
Fir Clear Cedar ... $52.00
Fir Rough Cedar ... 1½ per lineal
Fir Rough Cedar ... 1½ per lineal
Fir Rough Cedar ... 1½ per lineal
We can supply all flooring, lumber and plywood at low cost. Also Cedar Shingles, Asphalt Shingles, Roofing Felt, Cedar Fence Posts, Cedar Shakes, Cedar Siding, Cedar Shiplap, Cedar Novelty Siding, Cedar Ceiling, Cedar Flooring, Cedar Barrels, Cedar Clear Flooring, Cedar Clear Ceiling, Cedar Clear Siding, Cedar Clear Shiplap, Cedar Clear Novelty Siding, Cedar Clear

28 X MISCELLANEOUS FOR SALE

PLASTIC SEATING FOR BOAT HOUSES, Marinas, Yacht Clubs. Sanitarium Pavilion. 340 Industrial.

PORTABLE WOODMAN AND CONVEYOR (Mobil) manufactured Cut Up model in Highway Service Station. 3-1777. 3179

THOR WASHER 16-LBS DRY CAPACITY, 110 volt. AC as new. 1884 Mayfair Drive. 3-3179

PLASTIC ROOM CUBE YOUR WORK FOR YOUR PROTECTION against investigation, interrogation. Pavilion. 340 Industrial Street

BEEF, BY HALVE OR QUARTER. HOGS, half or whole, good for bacon, sausage, especially. 3-6605.

NEW DELCO WATER PUMPS (Pedestal or wall mount) Assembly Department Machinery Co Ltd. 340 Industrial Street

BUY THOSE CHARGE TO GET TWO

---

new 3-2011. 3-2014

ORDAN CLOTHING-LINE POLES. SHIPT Better than poles. 1st prize! 1. the price 3-1908.

THERE MERCURY VAPOR PLOCOLIGHT complete with ballast and bracket. 1 only. Phone 3-2011 or 3-2014

KITCHEN TABLE, 4-FOOT, 2-LEAF, Linoleum top, 4 chairs. 3-2011

BUILDING 16 CARS WOOD HEATER 3-2011 after 11.30 a.m.

FAIR-MINDED NEW YORK REPORTS-Radio Guide 4-6006.

LARGE RADIO, SINGWER, CURTAIN set. Are reasonable offer 4-6021

GALVANIZED PIPING 1-INCH 10 FOOT lots, 7c, and 1 inch 8c also some longer

FOR SALE, NEW BABY STROLLER, 44 Will deliver. Phone 2-8600

MARK BARNSLEY SORRENTO AGENTS Domestic Sales 70 Burnside. 4-3133

KITCHEN CABINETS VARIETY WOOD Products 1221 Hillside Street. 3-4815

SPECIAL PRICES ROOF AND BUILDING Paper Tarpaper Sale Prices 2-3600

FOR RUBBER STAMPS DODGSON'S

FOR PICTURE FRAMING DODGSON'S

MANTEL, CHINE CLOCK 8-DAY 4-6011

LITTLE KIDS FOR SALE 3-2011

CAR RADIO, R.C.A. 128 4-4072

Mc & Mc
SPRING
SUNSET SALE
The New "Duo-Trim"
Rotary and Reel Power
Mowers
Duo-Trim are so versatile so manoeuvrable, they are lightweight and easy to handle, power or large lawns for the home owner, or for cutting the lawns, Through hedges, around trees, shrubs, flower beds, Duo-Trim machines are built for some years of trouble free service.
Self-Propelling
Easier Short
With Duo-Trim, the real means of appreciation, has begun to Prospect Lake Duo-Trim. They are your best buy. Duo-Trim, the real means of appreciation, has begun to Prospect Lake. Duo-Trim, the real means of appreciation, has begun to Prospect Lake. Duo-Trim, the real means of appreciation, has begun to Prospect Lake.
SALE PRICE $99.95
THERE'S FREE TRANSPORTATION FOR THOSE WITHIN THE GREATER VICTORIA AREA IN THE SALES DEPARTMENT ONLY.
WHERE WELL-INFORMED FRIENDLY CONTRACTORS SALESMAN ARE ON HANDS TO ADVISE AND HELP MAKE THE BEST BUY FOR YOU.
STORE HOURS 8 A.M. TO 5 P.M.
WEDNESDAY - 8 A.M. TO 1 P.M.
Phone 4-3131
1490 GOVERNMENT STREET

USED RANGES

Enamel Electric Range	$45.00
C.O.S. Electric Range	$125.00
Moffat Combination Electric Range	$60.00
Moffat 4-Hole Gas Range	$40.00
Electric Combination Wood, Coal and Gas Range	$60.00
Beach Combination Wood Coal and Gas Range	$50.00
Enamelled Combination Wood, Coal and Gas Range	$125.00
Enamelled Combination Coal and Gas Range	$75.00
Enamelled Combination Electric and Oil Range	$75.00
Moffat Range with newfoundland	$100.00
Enamel Wood and Coal Range	100.00
Enamel, Coal Heaters	$25.00
other Enamel ranges from	$30.00 up
Oil Heaters, Coal Heaters, Wood Heaters, Oil Space Heaters	$10.00 up
Great selection of other range and heaters available from	$5.00 up

"White Clothing Service in Our Middle"

MAIS ELECTRIC
PARKING NO PROBLEM
1231 Fort St. Phone 3-8716 or 3-4171

CHROME TABLE AND FOUR CHAIRS 3 only.
Yellow Arborite upholstered in Nylon and foam rubber. Total 2195.

SPECIAL $69.95
DICKINSON & DUNN
ARENA WAY

USED BUILDING MATERIAL FOR SALE
Doors Windows casements, etc. Electric Heaters, Equipment lights, plumbing.
THE RELIABLE
708 Discovery 4-5580

TRADE-IN DEPARTMENT
We have a wide selection of Appliances, Furniture and Radios arriving daily for our Trade-In Department. 850 Broughton Street opposite Crown Jewel Store

T. EATON CO.
CANADA LTD

WOODWARD'S
Used Appliance Showrooms
NOW OPEN WEST-BAYARD VALUES
750 PANDORA 2-8932

A.B.C. ELECTRIC
Refrigerator Washing Machines Stoves Radios
1101 Fort Street 3-4115

29 WANTED MISCELLANEOUS

BRAND NEW BEER BOTTLES 8TC. Phone 2-3600 Victoria

WANTED, FOUR DRAWER CHEST FOR 1600 x room, condition. 4-6021

WANTED CHIPPOSIE, 18 GOOD CONDITION. 3-3179

30 SWAPS

TRADE KEITH 8 GRAND, GOOD CONDITION, exchange for good 300 or musical equal. Phone Sooke 19-R

TRADE INTERNATIONAL PANEL, 4 WINDOW, 1 door, 1 door, 1 door

47 CARS FOR SALE

BEST BUYS

1954 ESSEX SEDAN with radio, heater, etc. Here's a smart looking car for $1695

1953 PONTIAC SUPER sedan, radio, heater, etc. A surprise at $1595

1938 FORD COUPE an older model but in excellent condition $245

1954 austin sedan and very economical to operate, a real value at $1095

1947 CHEVROLET STATION WAGON Have a clean wagon that is ready for the road. Only $1095

MASTERS MOTOR CO. LTD
Austin and Willys Dealers
2nd STEW PHone 3-1141

1947 2½-TON EIGHTEEN TRUCK. Excellent condition.

1942 FORD PICKUP, first-class condition.

1942 MORRIS PICKUP.

1941 MORRIS MINOR.

1941 OLDSMOBILE 98.

1940 STUDEBAKER LONG-BOX 1 TON.

1941 CHEVROLET PANEL.

These cars are sold with a 30-day guarantee. If you are looking for a reliable used car call on

MOONEY & SONS
474 PORT STREET 3-4177

MIDTOWN AUTO SALES LTD.

401 YATES STREET G-2141

47 CADILLAC FLEETWOOD SEDAN Hydra-Matic, power steering and transportation $1495

54 FORD KELVINEN. Power steering, radio, heater, one owner, extra-clean condition $2195

49 CHEVROLET SEDAN Good looking at $995

52 MORRIS MINOR CONVERTIBLE Real fun $695

WE TRADE ON OUR DEAL
See Bert Washkim or Norm Ware
Open 8 a.m. till 9 p.m.

MOONEY & SONS

474 PORT ST TELEPHONE 3-4177

We sell all makes of used cars and trucks cheap. Come average to 5 am

47A TRUCKS and TRAILERS FOR SALE

'52 Pacific 1-ton pickup with canopy. Runs as sweetness. Ex. Dominion Stores. Only $1295

'51 Chevrolet 1-ton pickup. Good condition $1295

'48 Bulleen Commercial MOTORS 1506 Government St. G 2 Johnson 3-1626

1949 FORD PICKUP NEW MOTOR and tires, good tires and best, in good condition, ready for service. Price $1295

47B PARTS, TIRES and ACCESSORIES

WE CARRY a COMPLETE LINE of Spring-mount Mufflers, Safety Hose Washers, 1925 Tyne Street. 3-2315

WEATHER SERVICE THREE-TIRE Retreading for sale. Remember 4-month guarantee.

WHITE FIRST LAST—NEW GOODYEAR Tires, Tubes, Batteries, Accessories. Davis Jerr, 1610 Douglas Street.

PARTS FOR YOUR CAR—TRY DAVIS Auto Wreckers, 1610 Douglas St. 3-2315

CLARK'S AUTO PARTS, 1533 Douglas Street. Make the most and save. 3-8862

CAR RADIO, RCA. 538 4-4877

"TREAD SAFELY"
Know the Answers
About Goodyear Supercushion Retreads

QUESTION — Do shop facilities have anything to do with quality retreads?

ANSWER—IT CERTAINLY DOES

There must be a drying room to dry the tire after it is buffed and before it can be vulcanized and ready for the skid removing and repair job. Only in machines and the tire that now shop check. Bring your retreads. Long wide tires.

VICTORIA
TIRE LIMITED
Government at Kendall 3-8116

TRUCK FLAPS
March 1
TRUCK FLAPS EATS ARRIVED
DRIVER TOUCH NOW
Special, $6.50 Pr.

DICKINSON & DUNN
ON ARENA WAY

6-VOLT ACME BATTERIES
$11.50 Each
Twelve Months Guarantee
NEW 12-VOLT ACME FIBRE-GLASS BATTERIES $17 Each
TWENTY-FOUR MONTHS GUARANTEE

FRANCIS SATURTHWAITE & TIRE LTD.
1011 Quadra Street 3-7111

47U AUTO REPAIRS and SERVICE

RADIATOR SERVICE AND REPAIRING. Expert Commercial Work. See WILSON'S, 1050 Yates. 3-7121

WE SPECIALIZE IN MOTOR TUNE UP. Ignition, Carburetor, Generator, Starter. Work guaranteed. 3-7121

TONE DOWN EXPENSES
Tune Up the Motor
In Your Car!
Avoid trouble by bringing your car for a free inspection service.
THE MOTOR SPECIALISTS
MORGAN & TUCKER
TATTER at MADORA on FRONT 3-4141

EXPERT AUTO REPAIRS
30 YEARS' EXPERIENCE, GUARANTEED WORK. Reasonable Rates and Prompt Service. Cars Delivered. Phone 3-4121

47D AUTO FINANCING and INSURANCE

INSURANCE ALL CLASSES. J. W. Kyle Agency, 1406 GOVT. St. 3-4121

MOONEY'S AUTO BODY SHOP 5-4175 Collision repairs, Refinishing, Glass.

Automobile Financing
Auto Loans

Monthly payments, plus insuring of automobiles, household appliances, furniture, etc. Lowest rates. Immediate financing rates on 1955 cars. Contact Life Insurance co. to $1,000 at no extra cost. Interest same 6 months equal payments.

Island Finances Limited
1112 Broad Street Phone 3-4821

CAR BUYERS

Our financing service is at your disposal. Call us for a personal interview. Ask at BOW Motors you buy.

A. M. TAYLOR SPITTAL
1211 Broad Street 3-4908

48 CARS and TRUCKS WANTED

WANTED CAR IN GOOD CONDITION $150 max. 3-8862

WANTED FOR CASH — LATE MODEL English car, reasonable condition. 3-3849

WANTED—TRUCK UP TO ONE TON Phone 4-8016

49 BOATS and MARINE FOR SALE and WANTED

BEST OFFER TAKES 16-FOOT MERCO-MAN runabout, with Red Fox engine. Has been run only 30 hours. Will sell as is or fit to suit buyer. Can be seen at Reader's Landing, River Estate: Write J. Middleton, Pender Island, B.C.

49 BOATS and MARINE FOR SALE and WANTED

1951 SEYMOUR EXPRESS CRUISER, 30-foot, Chrysler Imperial 180 engine, on Hamadahl craft, in new condition. Price $1,475

USED DIESEL ENGINES SPECIAL

1951 Atlantic Diesel, manual start $595
1951 Atlantic Diesel, electric start $695
1951 Atlantic 3-6-71 $1,000
1951 Atlantic 3-6-71 $1,000
1951 Atlantic 3-6-71 $1,000
Clearwater, Three Atlantic
ANCHOR MARINE SALES & SERVICE 3-7525

BOATS AT CANOE COVE.

12 foot aluminum, good condition $100
12 foot aluminum, good condition $100
12 Sportsman Stewart $1,000
12 Sportsman Stewart $1,000
12 Sportsman Stewart $1,000
12 auxiliary sloop $1,000
12 auxiliary sloop, engine $1,000

54 BUSINESS OPPORTUNITIES

WILLING TO INVEST UP TO $10,000 in good business proposition. Write Box 1, Victoria Daily Colonist.

REVENUE PROPERTY. RIGHT RENT-Brand new and quick. Revenue over $6,000. Low overhead. Rent to approx. $60,000. Box 8-8, Victoria Press.

FOR SALE — ESTABLISHED PROTOGRAPHY BUSINESS. Reply Box 1, Victoria Daily Colonist.

FOR SALE — PARTNERSHIP IN REAL ESTATE. Good opportunity. Reply confidential. Box 5, Victoria Press.

NEW WAY BOOKS PROGRAM NEEDS Agents on the Island. Every Home Needs Good Books. Write Box 1, Victoria Daily Colonist.

EQUIPPED BOARDING HOUSE FOR SALE. Apply Box 1, Victoria Daily Colonist.

KORR
BETTER BUSINESS BUYS

Turnover profitable, old established business, good location. $39,000

Mortgage $20,000. Owner will consider good Kingsford property. We have good clients up to $40,000.

AUTO SERVICE STATION

In Double Creek on three acres close to Victoria. $39,500

Only 4½ years old, some little repairs, stocks low, good turnover, good terms.

Restaurant Bistro — Duplexes — Beauty Parlors — Motels

Plus Quite Apartments $24,500

Place in office

Duplex — No. 6 — Four rooms full basement double oil heating $15,500

There is an office open commodation $1500 on lease for

Now is the time to order your fruit trees and rhododendrons.

HOPE REALTY LTD.
1203 Broad St
G-8215 Eves G-3856, 3-7033

BUNGALOW COURT ON THE ISLAND

Well established, 10 units, 3 bedrooms and studios, well furnished, good income. $27,500

(Terms arranged)

City Business Block, two years good rental revenue $2,500 per month. $26,500

Apartment Building in the city, good condition, 16 units, all self-contained, good income over $600 per month $75,000

Fine Modern Apartment Building, 12 units, suites, rents, parks and sale. On Fort Street $115,000

A. BERNARD & CO. LTD
1108 FORT STREET
Phone 4-8128 Evenings 3-2288

COFFEE SHOP
FORCED TO SELL ! !

Owner leaving country, must sell equipment, stock and good lease. Offers considered. Apply Box 1, Victoria Daily Colonist.

Asking $1800

Mr. Gamon 3-3151
WESTERN ROWER LTD

APARTMENT BLOCK
Over 10% Net Profit

Modern, excellent condition, 3 bedroom units, 2 bachelor suites, 2 bachelor units, 2 bachelor units, 2 bachelor units

57 HOUSES FOR SALE

WESTERN

HOMES LTD
411 YATES STREET
MEMBER MULTIPLE LISTING BUREAU

OAK BAY NORTH 3 YEARS OLD

Five Rooms and Basement
THREE BEDROOMS, OR TWO BEDROOMS AND DEN
BRADLOOM LIVING ROOM
ELECTRIC FIREPLACE
ELECTRIC CABINET KITCHEN
Full Concrete Basement
FULLY INSULATED
SEPARATE GARAGE
COAL STOKER
TAKES $12.00
MANDY UTILITY ROOM
REAL VALUE AT $8,650
Jack Wakefield, 2-5181, eves. 3-2140

CADBORO BAY
5-Year-Old Bungalow
Full Basement

Through hall, size 1.150 equiv. feet floor space. Fine large living room, with fireplace dining room. Cool Sleep Nights. Three bedrooms, tiled bathroom, Kelvinator Electric Range, Fridge and Washer. Real value, only Taxes $189.50. Let Alistair Obrien wrap up $9,000 deals.
Phone 2-5181.
Mr. Dobson, days 3-7137, eves. 3-5442

DONCASTER HEIGHTS
$2500 DOWN

Four large rooms, fine stucco and brick bungalow, with hardwood floors throughout, large cabinet kitchen with dining area, utility room with laundry tubs, and automatic washer hookup, large modern two-piece bathroom, full tile basement with hot-air heat, large well fenced garden with lawn, shrubs and good high location large view. Well worth $9,500 terms. Full price $9200
Jim Ridings, 2-0107, eves., 4-6557.

QUADRA — CITY
$2000 DOWN

Five-room stucco bungalow, eight years old, hardwood floors throughout, full basement, Price $8500
J. Middleton, 2-0107, eves. 3-1848.

$900 DOWN OAKLANDS

Six-room old bungalow, close in, living room with fireplace, kitchen, kitchen, large bedroom, four-piece bathroom, wood shed, one lean, payment $45 per month.
Price $6200
Ask for Jim Scott — Main Estate, 2-0107 or 3-2082 evenings.

OAK BAY
$2750 DOWN
OIL-O-MATIC HEAT

A modern stucco home close off the avenue. Big, comfortable living room with fireplace, dining room, modern kitchen, dining room, semi-automatic hot-water heater, with lovely tiled tub, and shower, three bedrooms, hardwood floors, separate utility room, full concrete basement, garage. Terms $120 $2,700 down, balance $60 monthly.
Full price
Mr. Dobson, days 2-7137, eves 3-5442

ST. CHARLES-DESPARD
OUTSTANDING VALUE
4 BEDROOMS

THIS BOY, WE HAVE HIGH QUALITY, COMPETITIVE LOCATION AND WORKMANSHIP, PLUS OUTSTANDING VALUE. Two-bedroom suite downstairs, rent revenue, tile bathroom, Westinghouse Range, Refrigerator, Washer, Dryer, Electric Heat, Hardwood floors, Fireplace, Large living room, table and chairs, walk-in closets, Electric Kitchen, Hardwood floors throughout, in the main living room, Fireplace, Large Dining Area, Landscaped garden, Fenced, Garage, Full concrete basement, All bright rooms, large cupboards, Not a cheap house, but a bargain at $9,500 Terms $1,000 down, Balance $60 monthly, Interest 5 per cent, Insurance, Home in garage, Taxes $1,000 Yearly, Rent revenue $120 Yearly.
Terms arranged at
Mr. Dobson, days 2-7137, eves. 3-5442

NO FOOD SHORTAGE HERE
PRODUCTIVE ACRE

1 acre subdivision, 100 feet frontage, located on an arter is a concrete selling for $1,000 per acre. There is a big home with the abundance of fruit, small fruits, vegetables, chickens, and a cow, all in natural condition and optimum condition. Price $8,500 Terms $1,000 down, Balance $60 monthly, Interest 5 per cent. The new bedrooms and bathroom full basement, Electric Furnace, Electric Range, Electric Water Heater, Hardwood floors throughout, Fireplace, Large living room, Dining room, Kitchen, Utility room, Garage.
Mr. Dobson, days 2-7137, eves. 3-5442

NORTHWESTERN SECURITIES LTD.
CORNER YATES AND BROAD
MEMBER OF THE REAL ESTATE BOARD

Somewhere in Victoria there is a party who wants a home in Oakland's Park with a BASEMENT ROOM—a rare commodity in this area. Well, we have a beautiful small home, ready for you. Very good terms. Price $8400
Mr. Grove Eves 4-4515

JAMES BAY
2 Good Buys

Attractive stucco semi-bungalow, two full bedrooms, and living room, modern kitchen, and bathroom, Ideal home for a family and a home with full basement in James Price $7950

Make business, shift, earn income. Two-bedroom bungalow, with revenue suite, Electric Heat, Fireplace, Terms, Being for sale. $6000

FAIRFIELD
Home and Revenue

Suburban home with revenue suite L.P.B. permit. Four rooms down (three revenue suite) Full basement, Electric furnace, garage, Lot 60 x 120 Terms $1,000 down, Balance $60 monthly. Price $7500
Mr. Davis, Eves 4-0614

GEORGE RANDALL LTD.
1500 Douglas Street 4-0189

MONTREAL TRUST COMPANY
1117 Government Street

Oak Bay immediate possession. Three bedroom duplex plastering, living room with fireplace, built in kitchen, electric range and heater. Oil-fired hot-air furnace, full basement, garage, Lot 60 x 120 and could be divided into duplex or garden apartment. Price $6,500

OAK BAY
Your bedroom, newly remodelled and redecorated large living room and dining room. Brand new kitchen and Frigidaire. Modern. Full basement. Oil-fired furnace, wonderful garage
Price terms arranged $12,000

UPLANDS — BRAND NEW

This large bedroom, separate dressing room, ensuite bathroom, large living room, beautiful dining room, Kitchen and a dream Kitchen. Thermax on all floors, Oil-fired hot-air furnace, full basement, Many other conveniences. Must be seen to appreciate. $32,000
A. A. Chapley, Trust Officer
2-0131 Eves. 3-5180

ROBERTS
Stucco bungalow, 4½ rooms, living room with fireplace, Two bedrooms, modern kitchen, attached garage, $1,000 down Terms on balance $8500

RALPH H. WILSON
126 TANROW BUILDING 3-0613
Mr. Booth, evenings 3-3096

57 HOUSES FOR SALE

CAPITAL CITY REALTY

LTD. 4-1125
MULTIPLE LISTING BUREAU OFF RESULTS

BURNSIDE-TILLICUM NO STEPS

Comfortable two-bedroom white stucco bungalow. Two bedrooms, modern kitchen with range, automatic water heater, oil-fired furnace, Good garden, Garage, Lot 60 x 120 Terms $1,000 down, Balance $60 monthly. Price $5950
Phil McAlister, 2-0140 Evenings

EIGHT SUITES
PROFITABLE APARTMENT

Two-storey apartment block, Each suite has separate meter, Rent revenue is more than operating costs. Excellent investment. Price reduced for quick sale. $36,000
Mr. Kemp, 3-4443 evenings

FAIRFIELD
THREE BEDROOMS

Attractive modern bungalow, full basement, garage, Hard floors, Electric heater, Fireplace, Large living room, Separate dining room, Modern kitchen, Close to stores, bus and school. Price $9,500
Mr. Brown, 2-3108 Evenings

THREE BEDROOMS
LOW DOWN PAYMENT

Three-bedroom stucco bungalow, Living room with fireplace, Modern kitchen, Tiled bathroom, Hardwood floors throughout, Electric furnace, Garage, Lot 60 x 120 Terms $1,000 down, Balance $60 monthly, Interest 5 per cent, Insurance, Taxes $1,000 Yearly, Rent revenue $120 Yearly.
Terms arranged at
Mr. Dobson, days 2-7137, eves. 3-5442

ATTRACTIVE BUNGALOW
LOW DOWN PAYMENT

Within three-mile circle, nearly finished stucco bungalow, Hardwood floors throughout, Modern kitchen, Tiled bathroom, Two bright bedrooms, Electric furnace, Large lot, Nicely landscaped grounds with fruit trees, Terms $1,000 down, Balance $60 monthly, Interest 5 per cent, Insurance, Taxes $1,000 Yearly, Rent revenue $120 Yearly, Early possession
Terms arranged at
Price $8150
Mr. Watson, 2-3108, evenings.

A. BERNARD
& CO. LTD.
1107 POST STREET 4-4138
MEMBER VICTORIA REAL ESTATE BOARD

OAK BAY
NEAR THE SEA

Very attractive modern family residence of six rooms, Three bedrooms, Tiled bathroom, Three de luxe bathrooms, large living room with fireplace, Dining room, Modern kitchen, Electric range, Electric refrigerator, Three rooms are a feature of this Residence, Hardwood floors throughout, Electric furnace, Electric heater and dryer, in hall for utility cost. Further details on request. Price $19,500
Mr. Brown 2-3108
Mr. Francis 2-7148

OAK BAY BORDER
ATTRACTIVE BUNGALOW

A modern stucco home close off the avenue. Big, comfortable living room with fireplace, dining room, modern kitchen, breakfast nook, semi-automatic hot-water heater, with lovely tiled tub and shower, three bedrooms, hardwood floors, separate utility room, full concrete basement, garage. Terms $120 $2,700 down, balance $60 monthly.
Full price
Mr. Dobson, days 2-7137, eves 3-5442

57 HOUSES FOR SALE

HARRY FOSTER

LTD. 4-3161
1215 DOUGLAS STREET
Member Multiple Listing Bureau

Open for Inspection SATURDAY—2-4 P.M.
149 HAMPTON ROAD
$1600 - Down - $1600
$8400 FULL PRICE

N.H.A. mortgage, right on bus line, modern stucco finish with full basement, Hardwood floors throughout, Electric heater, Electric range, Insulation, Tiled bathroom, Large lot, Good garden, Fruit trees, Fine soil, Ideal for children, Terms $1,000 down, Balance $60 monthly, Interest 5 per cent, Taxes $1,000 Yearly, Rent revenue $120 Yearly.
Terms arranged at
Price $8400
Mr. Watson, 2-3108 Evenings

$1541 DOWN
N.H.A. — 3 BEDROOMS
Immediate Possession

BASEMENT, three-in garage, Located in Gladstone Avenue, Through hall, living room 15' 8" x 12' living room plus dining area, Modern kitchen, Tiled bathroom, Hardwood floors throughout, Electric heater, Insulation, Large lot, Good garden, Fruit trees, Fine soil, Ideal for children, Terms $1,000 down, Balance $60 monthly, Interest 5 per cent, Taxes $1,000 Yearly, Rent revenue $120 Yearly.
Terms arranged at
Price $10,670
Please call Mr. Douglas Hamilton 2-3108
(After hours, 2-2131 or 3-5484)

Quadruplex — Oak Bay
Not a Conversion
2 4-Room Suites
2 3-Room Suites
Oil-O-Matic Heat

Immediate possession, Two bedrooms, Tiled bathroom, Two bright bedrooms, Electric furnace, Hardwood floors throughout, Large living room, Dining room, Modern kitchen, Tiled bathroom, Two bedrooms, Hardwood floors, Electric furnace, Large lot, Good garden, Fruit trees, Fine soil, Ideal for children, Terms $1,000 down, Balance $60 monthly, Interest 5 per cent, Taxes $1,000 Yearly, Rent revenue $120 Yearly, Early possession
Terms arranged at
Price $8150
Mr. Watson, 2-3108, evenings.

A. BERNARD
& CO. LTD.
1107 POST STREET 4-4138
MEMBER VICTORIA REAL ESTATE BOARD

OAK BAY
NEAR THE SEA

Very attractive modern family residence of six rooms, Three bedrooms, Tiled bathroom, Three de luxe bathrooms, large living room with fireplace, Dining room, Modern kitchen, Electric range, Electric refrigerator, Three rooms are a feature of this Residence, Hardwood floors throughout, Electric furnace, Electric heater and dryer, in hall for utility cost. Further details on request. Price $19,500
Mr. Brown 2-3108
Mr. Francis 2-7148

OAK BAY BORDER
ATTRACTIVE BUNGALOW

A modern stucco home close off the avenue. Big, comfortable living room with fireplace, dining room, modern kitchen, breakfast nook, semi-automatic hot-water heater, with lovely tiled tub and shower, three bedrooms, hardwood floors, separate utility room, full concrete basement, garage. Terms $120 $2,700 down, balance $60 monthly.
Full price
Mr. Dobson, days 2-7137, eves 3-5442

ST. CHARLES-DESPARD
OUTSTANDING VALUE
4 BEDROOMS

THIS BOY, WE HAVE HIGH QUALITY, COMPETITIVE LOCATION AND WORKMANSHIP, PLUS OUTSTANDING VALUE. Two-bedroom suite downstairs, rent revenue, tile bathroom, Westinghouse Range, Refrigerator, Washer, Dryer, Electric Heat, Hardwood floors, Fireplace, Large living room, table and chairs, walk-in closets, Electric Kitchen, Hardwood floors throughout, in the main living room, Fireplace, Large Dining Area, Landscaped garden, Fenced, Garage, Full concrete basement, All bright rooms, large cupboards, Not a cheap house, but a bargain at $9,500 Terms $1,000 down, Balance $60 monthly, Interest 5 per cent, Insurance, Home in garage, Taxes $1,000 Yearly, Rent revenue $120 Yearly.
Terms arranged at
Mr. Dobson, days 2-7137, eves. 3-5442

GORDON HEAD
5 ACRES
MODERN HOME

Ideal for a small farm, Barn, Chicken house, Large garden, Fruit trees, Fine soil, Ideal for children, Terms $1,000 down, Balance $60 monthly, Interest 5 per cent, Taxes $1,000 Yearly, Rent revenue $120 Yearly.
Terms arranged at
Price $11,850
Call Mr. Rice 4-3118 Eves. 3-4624

BUILT FOR TWO

In Gate Fairview—Gordon Avenue—Blue Ribbon Area, Lot 60 x 120 Full Size Basement Beautiful outlook, Private, Stucco finish, Hardwood floors throughout, Electric furnace, Large living room with vaulted ceiling, Dining room, Tile and Linoleum Kitchen, Tiled bathroom, Two bedrooms, Hardwood floors, Electric furnace, Large lot, Good garden, Fruit trees, Fine soil, Ideal for children, Terms $1,000 down, Balance $60 monthly, Interest 5 per cent, Taxes $1,000 Yearly, Rent revenue $120 Yearly.
Terms arranged at
Price $17,500
Call Mr. Rice 4-3118 Eves. 3-4624

$1,000 DOWN
1719 CARRICK
(off Richmond)
FOUR-ROOM STUCCO

Extra large lot and full value on acre subdivision, Two bedrooms, Tiled bathroom, Hardwood floors throughout, Large living room, Modern kitchen, Electric range, Electric water heater, Tiled bathroom, Two bedrooms, Hardwood floors, Electric furnace, Large lot, Good garden, Fruit trees, Fine soil, Ideal for children, Terms $1,000 down, Balance $60 monthly, Interest 5 per cent, Taxes $1,000 Yearly, Rent revenue $120 Yearly.
Terms arranged at
Price $6500
Call Mr. Rice 4-3118 Eves. 3-4624

4-ROOM BUNGALOW
JUST 12 YEARS OLD

$6495—Immediate possession. This attractive stucco bungalow, built and made to order for a couple. Quite room for a family, Hardwood floors throughout, Electric furnace, Electric water heater, Only 300 Good Neighbor real Quality, Tiled bathroom, Two bedrooms, Large living room, Dining room, Modern kitchen, Large lot, Good garden, Fruit trees, Fine soil, Ideal for children, Terms $1,000 down, Balance $60 monthly, Interest 5 per cent, Taxes $1,000 Yearly, Rent revenue $120 Yearly.
Terms arranged at
Price $6495
Call Mr. Rice 4-3118 Eves. 3-4624

2½-MILE CIRCLE
PARKLAND and ROCKERY

Beautifully landscaped 3-acre estate, Lot 100 x 1320 Full Size Basement, Stucco finish, Hardwood floors throughout, Electric furnace, Large living room with fireplace, Dining room, Modern kitchen, Tiled bathroom, Two bedrooms, Hardwood floors, Electric furnace, Large lot, Good garden, Fruit trees, Fine soil, Ideal for children, Terms $1,000 down, Balance $60 monthly, Interest 5 per cent, Taxes $1,000 Yearly, Rent revenue $120 Yearly.
Terms arranged at
Price $12,900
Please call Frank Martin, 4-4218, 2-3108, 3-4624

IDEAL FOR CHILDREN
QUADRA

An excellent three-bedroom stucco bungalow, Tiled bathroom, Hardwood floors throughout, Electric furnace, Large living room and wood fire heater, Modern kitchen, Electric range, Electric water heater, Tiled bathroom, Two bedrooms, Hardwood floors, Electric furnace, Large lot, Good garden, Fruit trees, Fine soil, Ideal for children, Terms $1,000 down, Balance $60 monthly, Interest 5 per cent, Taxes $1,000 Yearly, Rent revenue $120 Yearly.
Terms arranged at
Price $8500
Please call Frank M. Martin, 4-4218, 2-3108, 3-4624

OAK BAY
OIL-O-MATIC

Very attractive five-room stucco bungalow, Hardwood floors throughout, Close to sea and beach, Through hall, living room, Dining room, Modern kitchen, Tiled bathroom, Two bedrooms, Hardwood floors, Electric furnace, Large lot, Good garden, Fruit trees, Fine soil, Ideal for children, Terms $1,000 down, Balance $60 monthly, Interest 5 per cent, Taxes $1,000 Yearly, Rent revenue $120 Yearly.
Terms arranged at
Price $10,500
Call Mr. Rice 4-3118 Eves. 3-4624

OAK BAY
$9975
YOUR OPPORTUNITY

If you have $2,000 cash to move into a home, Three bedrooms, Tiled bathroom, Hardwood floors throughout, Electric furnace, Large living room, Dining room, Modern kitchen, Tiled bathroom, Two bedrooms, Hardwood floors, Electric furnace, Large lot, Good garden, Fruit trees, Fine soil, Ideal for children, Terms $1,000 down, Balance $60 monthly, Interest 5 per cent, Taxes $1,000 Yearly, Rent revenue $120 Yearly.
Terms arranged at
Price $9975
Call Mr. Rice 4-3118 Eves. 3-4624

OAK BAY—TUDOR STYLE

This is without doubt one of the finest homes in Oak Bay, Built for the discriminating purchaser, Only those who appreciate character in a home will appreciate this home, Stucco finish, Large living room with fireplace, Hardwood floors throughout, Dining room, Modern kitchen, Breakfast nook, Tiled bathroom, Three bedrooms, Hardwood floors throughout, Electric furnace, Large lot, Good garden, Fruit trees, Fine soil, Ideal for children, Terms $1,000 down, Balance $60 monthly, Interest 5 per cent, Taxes $1,000 Yearly, Rent revenue $120 Yearly.
Terms arranged at
Price $16,000
Please call Mr. Rice 4-3118 Eves. 3-4624

HEISTERMAN & COMPANY
1125 Blanshard Street, Victoria, B.C.
Days, 3-4161

Bobby Sox

By Marty Links

"He's her boy friend—gosh, some people have all the luck, huh, Fop!"

57 HOUSES FOR SALE

THE B.C. LAND

& Investment Agency Ltd.
1201 GOVERNMENT ST. 4-8151
MEMBER MULTIPLE LISTING BUREAU

CITY—CLOSE IN
OUR 40th YEAR IN REAL ESTATE

Modern bungalow facing onto Fairfield Park, Three bedrooms, Tiled bathroom, with Electric heater, Hardwood floors throughout, Large living room, Dining room, Modern kitchen, Electric range, Electric water heater, Electric furnace, Large lot, Good garden, Fruit trees, Fine soil, Ideal for children, Terms $1,000 down, Balance $60 monthly, Interest 5 per cent, Taxes $1,000 Yearly, Rent revenue $120 Yearly.
Terms arranged at
Price $7700
Call Mr. Armstrong, 4-4418 Eves. 3-3094

OUTSTANDING HOME

A truly outstanding home, Hardwood floors throughout, Electric furnace, Large living room, Dining room, Modern kitchen, Tiled bathroom, Three bedrooms, Hardwood floors, Electric furnace, Large lot, Good garden, Fruit trees, Fine soil, Ideal for children, Terms $1,000 down, Balance $60 monthly, Interest 5 per cent, Taxes $1,000 Yearly, Rent revenue $120 Yearly.
Terms arranged at
Price $13,950
Call L. E. Eide, 4-4396, Eves. 3-2691

OAK BAY
$2300 CASH

Beautiful new N.H.A.-built, Five-room stucco bungalow, Large living room, Dining room, Beautiful kitchen, Tiled bathroom, Three bedrooms, Hardwood floors throughout, Electric furnace, Bathroom Electrical Heater, Insulation, Tiled bathroom, Large lot, Good garden, Fruit trees, Fine soil, Ideal for children, Terms $1,000 down, Balance $60 monthly, Interest 5 per cent, Taxes $1,000 Yearly, Rent revenue $120 Yearly.
Terms arranged at
Price $12,300
M. Hardwicke, 4-4396

THREE BEDROOMS
OAK BAY

Big-room stucco bungalow, large living room, dining room through hall with rock floors, ultra-modern kitchen, three bedrooms, tile bathroom, hardwood floors throughout, Electric furnace, Insulation, Large lot, Good garden, Fruit trees, Fine soil, Ideal for children, Terms $1,000 down, Balance $60 monthly, Interest 5 per cent, Taxes $1,000 Yearly, Rent revenue $120 Yearly.
Terms arranged at
Price $11,950
Phone S. W. Anderson 4-4066
Eves. 3-4617

REVENUE
FAIRFIELD FURNISHED

Excellent Oak Bay location, Walking distance, Convenient to Hospital, Modern Home, Fireplace, Large living room, Dining room, Modern kitchen, Tiled bathroom, Two bedrooms, Hardwood floors throughout, Electric furnace, Insulation, Large lot, Good garden, Fruit trees, Fine soil, Ideal for children, Terms $1,000 down, Balance $60 monthly, Interest 5 per cent, Taxes $1,000 Yearly, Rent revenue $120 Yearly.
Terms arranged at
Price $10,500
L. O. Patrick, 4-4396, eve. 3-2603.

DUPLEX — QUADRA

Higher, beaches location, Left, per month revenue, Modern, Fireplace, Electric furnace, In top condition, Excellent grounds, Terms
J. O. Patrick, 4-4396, eve. 3-2603.

! SNAP !

Situated in Fairfield near Dallas Road with wonderful view of the water. Beautiful hardwood floors throughout, Convenient to Hospital, Modern Home, Fireplace, Large living room, Dining room, Modern kitchen, Tiled bathroom, Two bedrooms, Hardwood floors, Electric furnace, Insulation, Large lot, Good garden, Fruit trees, Fine soil, Ideal for children, Terms $1,000 down, Balance $60 monthly, Interest 5 per cent, Taxes $1,000 Yearly, Rent revenue $120 Yearly.
Terms arranged at
Price $7950
Phone S. E. Eide, 4-4396, Eve. 3-4618

57 HOUSES FOR SALE

FINANCIAL SURVEY LTD.

1324 GOVERNMENT ST. 4-8308

SPLIT LEVEL
N.H.A. 3 BEDROOMS
HIGH QUADRA

Just listed and will be ready FOR YOU ON MOVE IN—Modern Home, We are pleased to offer this TRULY DIFFERENT Split Level Home, Large living room with Swiss Beauty fireplace to this home, Dining room, Modern kitchen, Tiled bathroom, Three bedrooms, Hardwood floors throughout, Electric furnace, Insulation, Large lot, Good garden, Fruit trees, Fine soil, Ideal for children, Terms $1,000 down, Balance $60 monthly, Interest 5 per cent, Taxes $1,000 Yearly, Rent revenue $120 Yearly.
Terms arranged at
Price $13,950
Call L. E. Eide, 4-4396, Eve. 3-2691

OAK BAY
$2300 CASH

Beautiful new N.H.A.-built, Five-room stucco bungalow, Large living room, Dining room, Beautiful kitchen, Tiled bathroom, Three bedrooms, Hardwood floors throughout, Electric furnace, Bathroom Electrical Heater, Insulation, Tiled bathroom, Large lot, Good garden, Fruit trees, Fine soil, Ideal for children, Terms $1,000 down, Balance $60 monthly, Interest 5 per cent, Taxes $1,000 Yearly, Rent revenue $120 Yearly.
Terms arranged at
Price $12,300
M. Hardwicke, 4-4396

THREE BEDROOMS
OAK BAY

Big-room stucco bungalow, large living room, dining room through hall with rock floors, ultra-modern kitchen, three bedrooms, tile bathroom, hardwood floors throughout, Electric furnace, Insulation, Large lot, Good garden, Fruit trees, Fine soil, Ideal for children, Terms $1,000 down, Balance $60 monthly, Interest 5 per cent, Taxes $1,000 Yearly, Rent revenue $120 Yearly.
Terms arranged at
Price $11,950
Phone S. W. Anderson 4-4066
Eves. 3-4617

REVENUE
FAIRFIELD FURNISHED

Excellent Oak Bay location, Walking distance, Convenient to Hospital, Modern Home, Fireplace, Large living room, Dining room, Modern kitchen, Tiled bathroom, Two bedrooms, Hardwood floors throughout, Electric furnace, Insulation, Large lot, Good garden, Fruit trees, Fine soil, Ideal for children, Terms $1,000 down, Balance $60 monthly, Interest 5 per cent, Taxes $1,000 Yearly, Rent revenue $120 Yearly.
Terms arranged at
Price $10,500
Call L. E. Eide, 4-4396, Eve. 3-2691

DUPLEX — QUADRA

Higher, beaches location, left per month revenue, Modern, Fireplace, Electric furnace, In top condition, Excellent grounds, Terms
J. O. Patrick, 4-4396, eve. 3-2603.

! SNAP !

Situated in Fairfield near Dallas Road with wonderful view of the water. Beautiful hardwood floors throughout, Convenient to Hospital, Modern Home, Fireplace, Large living room, Dining room, Modern kitchen, Tiled bathroom, Two bedrooms, Hardwood floors, Electric furnace, Insulation, Large lot, Good garden, Fruit trees, Fine soil, Ideal for children, Terms $1,000 down, Balance $60 monthly, Interest 5 per cent, Taxes $1,000 Yearly, Rent revenue $120 Yearly.
Terms arranged at
Price $7950
Phone S. E. Eide, 4-4396, Eve. 3-4618

Town & Country Homes Ltd.

1831 QUADRA ST. PHONE 3-7178

CENTRAL OAK BAY

Family bungalow in ideal location near sea, Three bedrooms, Hardwood floors throughout, Electric furnace, Insulation, Fully redecorated throughout to the quite finished basement, Electric furnace, Large lot, Good garden, Fruit trees, Fine soil, Ideal for children, Terms $1,000 down, Balance $60 monthly, Interest 5 per cent, Taxes $1,000 Yearly, Rent revenue $120 Yearly.
Price right
To view call Mr. Lucas 3-7178

BUNGALOW
7-YEAR-OLD WITH
2-ROOM SELF-CONTAINED SUITE

Five-room bungalow with suite as above, Living room, Dining room, Modern kitchen, Tiled bathroom, Three bedrooms, Hardwood floors throughout, Electric furnace, Insulation, Large lot, Good garden, Fruit trees, Fine soil, Ideal for children, Terms $1,000 down, Balance $60 monthly, Interest 5 per cent, Taxes $1,000 Yearly, Rent revenue $120 Yearly.
Terms arranged at
Price $11,500
Contact Gordon Ward 3-7178

SAANICH
NEW-ROOM ultra bungalow, 12 front with Trees and Big Grass, THREE BIG BEDROOMS Bigger Bathroom, Big Kitchen, Big Dining Room, Big Living Room, Big Basement, Big Garage, Big Lot, Big Fruit Trees, Big Fine Soil, Big Ideal for children, Big Terms $1,000 down, Big Balance $60 monthly, Big Interest 5 per cent, Big Taxes $1,000 Yearly, Big Rent revenue $120 Yearly.
Big Price $10,700
Call Mr. Lucas 3-7178

— FAIRFIELD

Older type five-room bungalow, Living room, Dining room and kitchen, Two bedrooms, Tiled bathroom, Hardwood floors throughout, Electric furnace, Insulation, Large lot, Good garden, Fruit trees, Fine soil, Ideal for children, Terms $1,000 down, Balance $60 monthly, Interest 5 per cent, Taxes $1,000 Yearly, Rent revenue $120 Yearly.
Price $7600
Call Mr. Lucas 3-7178

VIEW PROPERTY
LAKE HILL
FIVE ROOMS
FULL PRICE $8950

Five-room bungalow, Fast freeman facing Mount Douglas Beaverton and well high Lake Hill Shopping Centre, Living room, Dining room, Modern kitchen, Tiled bathroom, Full size basement, Hardwood floors throughout, Full size Basement, Hardwood floors throughout, Electric furnace, Large lot, Good garden, Fruit trees, Fine soil, Ideal for children, Terms $1,000 down, Balance $60 monthly, Interest 5 per cent, Taxes $1,000 Yearly, Rent revenue $120 Yearly.
Terms arranged at
Price $8950
Call Mr. Lucas 3-7178

REVENUE PROPERTY
Two bedroom duplex, Fireplace, Electric furnace, Insulation, Large lot, Good garden, Fruit trees, Fine soil, Ideal for children, Terms $1,000 down, Balance $60 monthly, Interest 5 per cent, Taxes $1,000 Yearly, Rent revenue $120 Yearly.
Terms arranged at
Price $6300
Call Mr. Lucas 3-7178

JUBILEE DISTRICT
Five-room bungalow, Big Living Room, Dining Room, Modern Kitchen, Tiled Bathroom, Three Bedrooms, Hardwood floors throughout, Electric furnace, Insulation, Large lot, Good garden, Fruit trees, Fine soil, Ideal for children, Terms $1,000 down, Balance $60 monthly, Interest 5 per cent, Taxes $1,000 Yearly, Rent revenue $120 Yearly.
Terms arranged at
Price $7600
Call Mr. Lucas 3-7178

57 HOUSES FOR SALE

F. N. CABELDU

LTD. 4-7114
1013 BROAD STREET
MEMBER MULTIPLE LISTING BUREAU
You must see this one, Off Cedar Hill Cross Rd. Modern Stucco, Full Size Basement, Oil Fire, $

COUNTRY COTTAGE

$6,750 Attractive new cottage overlooking Cedar Hill Golf Course, Three-room bungalow with basement, Large living room and dining room, Modern kitchen, Tiled bathroom, Two bedrooms, Hardwood floors throughout, Electric furnace, Insulation, Large lot, Good garden, Fruit trees, Fine soil, Ideal for children, Terms $1,000 down, Balance $60 monthly, Interest 5 per cent, Taxes $1,000 Yearly, Rent revenue $120 Yearly.
Terms arranged at
Price $5250
W. A. Cameron, 2-3017
WATERFRONT
WATERFRONT

Among some best offers within range are four gardens and winding paths down to the waterfront, Three bedrooms, Tiled bathroom, Hardwood floors throughout, Electric furnace, Insulation, Large lot, Good garden, Fruit trees, Fine soil, Ideal for children, Terms $1,000 down, Balance $60 monthly, Interest 5 per cent, Taxes $1,000 Yearly, Rent revenue $120 Yearly.
Terms arranged at
Price $9500
Call Mr. Cameron, 2-3017 or 3-5484

OAK BAY SOUTH
SPLENDID LOCATION

Five-room bungalow, Living room, Dining room, Modern kitchen, Tiled bathroom, Three bedrooms, Hardwood floors throughout, Electric furnace, Insulation, Large lot, Good garden, Fruit trees, Fine soil, Ideal for children, Terms $1,000 down, Balance $60 monthly, Interest 5 per cent, Taxes $1,000 Yearly, Rent revenue $120 Yearly.
Terms arranged at
Price $9500
Call Mr. Cameron, 2-3017 or 3-5484

K & S
Member Multiple
Listings Bureau

OPEN HOUSE
SATURDAY, 2.5 P.M.
24 WELLINGTON STREET

Three-room bungalow with basement, Large living room and dining room, Modern kitchen, Tiled bathroom, Two bedrooms, Hardwood floors throughout, Electric furnace, Insulation, Large lot, Good garden, Fruit trees, Fine soil, Ideal for children, Terms $1,000 down, Balance $60 monthly, Interest 5 per cent, Taxes $1,000 Yearly, Rent revenue $120 Yearly.
Terms arranged at
Price $9500
Call Mr. Kemp, 3-4443 or 3-5484

OAK BAY SOUTH
SPLENDID LOCATION

Five-room bungalow, Living room, Dining room, Modern kitchen, Tiled bathroom, Three bedrooms, Hardwood floors throughout, Electric furnace, Insulation, Large lot, Good garden, Fruit trees, Fine soil, Ideal for children, Terms $1,000 down, Balance $60 monthly, Interest 5 per cent, Taxes $1,000 Yearly, Rent revenue $120 Yearly.
Terms arranged at
Price $9500
Call Mr. Kemp, 3-4443 or 3-5484

FEW STEPS—OAK BAY

Smart outer siding bungalow with living room, dining room overlooking kitchen, two bedrooms, tile bathroom, hardwood floors, electric furnace, insulation, Large lot, Good garden, Fruit trees, Fine soil, Ideal for children, Terms $1,000 down, Balance $60 monthly, Interest 5 per cent, Taxes $1,000 Yearly, Rent revenue $120 Yearly.
Terms arranged at
Price $16,800
Call Mr. Kemp, 3-4443 or 3-5484

HIGH MOSS ST.

Almost new six-room stucco bungalow in ultra-modern condition, Hardwood floors throughout, Electric furnace, Large living room, dining room, kitchen, and cabinets, Tiled bathroom, Three bedrooms, Insulation, Large lot, Good garden, Fruit trees, Fine soil, Ideal for children, Terms $1,000 down, Balance $60 monthly, Interest 5 per cent, Taxes $1,000 Yearly, Rent revenue $120 Yearly.
Terms arranged at
Price $10,500
Call Mr. Kemp, 3-4443 or 3-5484

UPLANDS BEST BUY
DORSET ROAD

Attractive stucco bungalow just being completed, Living room, Dining room, Modern kitchen, Tiled bathroom, Three bedrooms, Hardwood floors throughout, Electric furnace, Insulation, Large lot, Good garden, Fruit trees, Fine soil, Ideal for children, Terms $1,000 down, Balance $60 monthly, Interest 5 per cent, Taxes $1,000 Yearly, Rent revenue $120 Yearly.
Terms arranged at
Price $16,500
Call Mr. Kemp, 3-4443 or 3-5484

WHAT A BUY!

Almost new six-room stucco bungalow in ultra-modern condition, Hardwood floors throughout, Electric furnace, Large living room, dining room, kitchen, and cabinets, Tiled bathroom, Three bedrooms, Insulation, Large lot, Good garden, Fruit trees, Fine soil, Ideal for children, Terms $1,000 down, Balance $60 monthly, Interest 5 per cent, Taxes $1,000 Yearly, Rent revenue $120 Yearly.
Terms arranged at
Price $10,500
Call Mr. Kemp, 3-4443 or 3-5484

UPLANDS BEST BUY
DORSET ROAD

Attractive stucco bungalow just being completed, Living room, Dining room, Modern kitchen, Tiled bathroom, Three bedrooms, Hardwood floors throughout, Electric furnace, Insulation, Large lot, Good garden, Fruit trees, Fine soil, Ideal for children, Terms $1,000 down, Balance $60 monthly, Interest 5 per cent, Taxes $1,000 Yearly, Rent revenue $120 Yearly.
Terms arranged at
Price $16,500
Call Mr. Kemp, 3-4443 or 3-5484

Ker & Stephenson
Limited
805 GOVERNMENT STREET

Pemberton, Holmes
LTD.
1002 GOVERNMENT ST. 4-8234
Member Multiple Listing Bureau

COLONIAL BUNGALOW
UPLANDS AREA

Ultra-modern, Hardwood floors throughout, Electric furnace, Insulation, Large living room, Dining room, Modern kitchen, Tiled bathroom, Three bedrooms, Hardwood floors throughout, Electric furnace, Insulation, Large lot, Good garden, Fruit trees, Fine soil, Ideal for children, Terms $1,000 down, Balance $60 monthly, Interest 5 per cent, Taxes $1,000 Yearly, Rent revenue $120 Yearly.
Terms arranged at
Price $25,000
Call Mr. Pemberton, 2-4234

3307 DONCASTER DRIVE
MUST BE SOLD

Drive to Doncaster Drive and you will find this attractive home, Modern Stucco finish, Hardwood floors throughout, Electric furnace, Insulation, Large living room, Dining room, Modern kitchen, Tiled bathroom, Three bedrooms, Hardwood floors throughout, Electric furnace, Insulation, Large lot, Good garden, Fruit trees, Fine soil, Ideal for children, Terms $1,000 down, Balance $60 monthly, Interest 5 per cent, Taxes $1,000 Yearly, Rent revenue $120 Yearly.
Terms arranged at
Price $13,200
Call Mr. Pemberton, 2-4234

CUTE, COSY AND BRIGHT

Cute, cosy and bright, Hardwood floors throughout, Electric furnace, Insulation, Large living room, dining room, Modern kitchen, Tiled bathroom, Three bedrooms, Hardwood floors throughout, Electric furnace, Insulation, Large lot, Good garden, Fruit trees, Fine soil, Ideal for children, Terms $1,000 down, Balance $60 monthly, Interest 5 per cent, Taxes $1,000 Yearly, Rent revenue $120 Yearly.
Terms arranged at
Price $13,200
Call Mr. Pemberton, 2-4234

OAK BAY

Built of brick and stucco, one half a block we offer a particularly fine home with a view of the sea, Living room, Dining room, Modern kitchen, Tiled bathroom,

Army Officials Visit Victoria

Army officers this week visited Major Neil Stewart of the 25th Medical Company.

They included Lieut.-Col G. C. Ferguson and Lieut.-Col. N. C. MacKinnon, B.C. area medical officer of Vancouver, and Major J. A. Handley, administrative officer for headquarters, RCAMC, Western Command, Edmonton.

NOTICE TO CREDITORS
IN THE MATTER OF THE ESTATE OF JESSIE SHIELS PRIOT, Deceased

Recall in the County of Victoria, Province of British Columbia, this 15th day of the 15th day of February, A.D. 1955.

CREDITORS and others having claims against the estate of the above named are hereby notified to send full particulars of such claims to the undersigned solicitors for the Plaintiffs on or before the 15th day of April, A.D. 1955, after which date the Executors will distribute the assets of the Deceased having regard only to claims of which the Executors shall have received notice.

McDONALD, MARTIN & SCROTTON, Solicitors for the Executors, Suite No. 1 Pemberton Building, Victoria, B.C.

NOTICE TO CREDITORS
JAMES HUTTER, formerly of 420 Heather Street, in the City of Victoria, British Columbia, Deceased

NOTICE IS HEREBY GIVEN that creditors and other persons having claims against the estate of the above deceased are hereby required to send them to The Victoria General Trust Corporation, the Executor, at 1208 Wharf Street, Victoria, B.C., on or before the 1st day of June, 1955, after which date the Executor will distribute the assets thereof among the parties entitled thereto, having regard only to the claims of which they shall then have notice.

THE VICTORIA GENERAL TRUSTS CORPORATION
Executor
BIRD, DRYER & MCTAGGART
Their Solicitors

CITY OF VICTORIA
LOCAL IMPROVEMENT
(INITIATION PLAN)
Sidewalk, Curb and Gutter, Burdett Avenue

TAKE NOTICE THAT

(1) The Council of The Corporation of the City of Victoria intends to construct the local improvement sidewalk, curb and gutter on Burdett Avenue (north side) between Douglas Street and Blanshard Street as a Local Improvement, and to assess the cost thereof against the parcels of land and other land abutting directly on the work.

(2) The estimated cost of the work is $2,900.00 of which $1,450.00 is to be paid by the City and the balance of $1,450.00 shall be assessed against the property.

(3) The special assessment is to be paid in 10 equal instalments.

(4) Pre-paid fronting in petition form, signed by the owners of the land, will be received up to 4 p.m. on April 6, 1955.

Dated 23rd March, 1955

M. F. HUNTER,
City Clerk, Victoria

DEPARTMENT OF LAND AND FORESTS
FOREST SERVICE
NOTICE
FOREST INVENTORY SAMPLES

Sealed tenders endorsed "Tenders for Forest Inventory Sampling Project" will be received by the Minister of Lands and Forests, Parliament Buildings, Victoria, B.C., up to 12 noon, Friday, the 29th day of April, 1955.

Press specifications and conditions of tender may be obtained on and after the 25th day of March, 1955 from the District Forester, Prince Rupert, Lands and Forests, Victoria and the District of the area of use hereinafter. (Phone 3-5 the week and which will be returned upon return of plans and specifications in good condition within a period of one month of receipt of tenders except in the case of a successful tender, whose deposit will be refunded).

Tenders must be made out on the form supplied signed by the tenderer and enclosed in the envelope supplied.

No tenders will be considered having any qualifying clauses whatsoever and any tender not in the form specified will be rejected.

Dated at Victoria this 23rd day of March, 1955

C. D. OGILVIE
Deputy Minister

SEALED TENDERS addressed to the undersigned and endorsed "TENDER FOR WHARF CONSTRUCTION, SMITH'S INLET, B.C." will be received in the office of the Secretary until 2.00 p.m. (E.D.S.T.) WEDNESDAY, APRIL 27, 1955.

Plans and specifications can be seen at same, or obtained upon deposit of $25.00 at the Department of Public Works, Ottawa, Ontario, at the office of the District Engineer, Post Office Building, Post Office Box 280, Vancouver, B.C., at the office of the Post Office, at 10 Dockside Green, Esquimalt, Ontario and Nanaimo, B.C.

The tendered must be accompanied by a security in the form of a certified cheque or bond specified in the form of tender and in the amount specified in the specifications and in accordance with the conditions set forth therein.

The Department of Public Works Canada's office (B. & R.) or through the Department of Public Works, Ottawa, at the District Engineer's office, Vancouver, B.C., will refund the deposit paid on receipt of the bond and security or part of $30.00 in the form of a certified cheque or money order, payable to the Minister of Public Works. The deposit will be refunded on receipt of the plans and specifications in good condition within a month from the date of receipt of tenders, the balance of the deposit will be refunded.

The lowest or any tender not necessarily accepted.

ROBERT POETTE,
Chief of Administrative Services
Department of Public Works,
Ottawa, March 11, 1955.

KILSHAWS
THE AUCTIONEERS
AUCTION
(As Usual)
TONIGHT
7.30 O'CLOCK
KILSHAWS
1115 FORT ST.
HOUSE
FURNISHINGS
For Every Room
Rugs - Ranges - Appliances
Skil Saw - Electric Sander
The usual consignment of good pieces.
KILSHAWS the Auctioneers
1115 Fort Phone 4-6441
We have a constant demand for good furnishings.

Health Council Chooses Slate

SIDNEY. A W. Sharp, Sidney village clerk was elected president of the North Saanich Health Council at the recent annual meeting.

The group is associated with the Saanich and South Vancouver Island Health Unit and includes local organizations.

The health council is sponsoring a two-day visit of an Army clinic to Sidney in April.

Other officers elected were Mrs. E. W. Hammond, vice president, Mrs G. R. Stuart, secretary, Mrs. G. C. Johnston, treasurer; Mrs. J. Crossley, assistant treasurer; Mrs. P. McNutt and D. Cook, executive.

Outwits Evictors

Despite a presidential order banishing all squirrels from the White House lawn where they have been playing havoc with Eisenhower's putting green, this energetic gray fellow ignores all authority as he shinnys up a rail of the iron picket fence surrounding the executive mansion. At first, government experts tried to get the squirrels to leave voluntarily, simply by driving them nuts using an extremely high frequency sound—but how can you drive a nut-bound nuts? Now the experts trap them and take them to a nearby forest where they are released. —(Central Press Canadian)

Paper Industry Meeting Here

Western International Pulp and Paper Industry will hold its annual convention May 19 to 21 at the Empress Hotel.

Delegates from B.C. Washington and Oregon will participate in a full schedule of technical papers.

Subjects will be of interest to management, engineering, operating and research personnel.

Racing Selections

GOLDEN OATS

1—Top Trial: Beaubeck (Sutton Bob) 2—Other Pick: Bright Lark (Mark Lark) 3—Big Blade Lover (Mr Oh-B)

Trial Results: Beaubeck 1:58 Bright Lark 1:58 Bob Bob Tyler Bright Lark Lucky Pride

Sel: Big Dual, Flying Agent, Harbour Lady

Video Times: Beaubeck—Lucky Pride 1:58 Bright Lark 1:58 Bob Bob Tyler Big Dual, Flying Agent, Harbour Lady

Sel: Top Trial: Beaubeck (Sutton Bob) 2—Other Pick: Bright Lark (Mark Lark)

Trial Results: Beaubeck

BLONDIE

HALIDAY

BEN BOLT

JULIE JONES

MARY WORTH

LOUIE

LIL ABNER

MUTT & JEFF

POGO

RIP KIRBY

ARCHIE

REX MORGAN

JUDGE PARKER

KERRY DRAKE

Broums and Mops

Broums and mops should always be hung from the wall. When left standing on the floor the bristles or fibers weaken and rot. Two empty spools fastened to the wall about two inches apart make an excellent hanger.

(Reprinted by The Associated Newspapers)

Winning Contract

By Howard Schenken and Richard L. Frey

Neither side vulnerable
West dealer

NORTH
♠ A 9 2
♡ K 10 8
♢ K Q 8
♣ Q 10 7 6

WEST
♠ 9 7 3
♡ 6 7
♢ 7 6 5 4 3 2
♣ A 3

EAST
♠ A 5
♡ A J 9 5 3
♢ 9 6
♣ 9 8 5 4

SOUTH
♠ K Q J 10 4
♡ Q 4 3
♢ J 3
♣ K J 2

The bidding

WEST	NORTH	EAST	SOUTH
P.O.	1♣	1♡	2♠
Pass	2 N.T.	Pass	3♠
Pass	4♠	All Pass	

South might have raised the two notrumps bid to three, but decided that his hundred honors and his weakness in diamonds warranted a spade rebid. The three notrump contract would have been a cinch; four spades could also have been made but South fell victim to habit and muffed it.

West opened the eight of hearts. Dummy ducked and South won East's nine with the queen. Spades were drawn in three leads but when declarer led a diamond toward dummy, West clattered up with the ace and returned the seven of hearts. East gathered in two heart tricks with the ace and six and West's ace of clubs set the contract.

South's error was to play second hand low on the opening lead. Dummy's king of hearts should have been played, forcing East to win with the ace. East couldn't continue the heart suit from his side without giving declarer two tricks, via a finesse against the jack. But whether he shifted to a diamond or a club, he would establish a discard for South's third heart and the defenders could do no better than collect their three aces.

There is a cousin to this hand, which should cause alarm. Suppose dummy had held one of clubs and not the ace of spades. Then East's correct play, when declarer makes the proper play of dummy's king of hearts on the first trick, is to duck, permitting the king to hold. If South held queen-small, he would have ducked the opening lead. Hence, he is marked with of three. East must hold onto his ace and hope that West can win a trump trick in time to get a ruff. With the ace of spades instead of the ace of clubs, that is exactly what would happen. South could draw trumps and avoid the ruff. East would still have a card of entry in the ace of hearts.

(Reprinted by The Associated Newspapers)

THERE OUGHTA' BE A LAW

Daily Astrology - - -

BY RITA DEL MAR

FRIDAY, March 25, 1955.

Today's quotation: "A crooked man makes a straight fire." George Herbert.

Friday for everyone. Do not permit yourself to be inveigled into complications or risks. Be careful, courteous. Use extra care in matters involving finances, assets. Check change to be sure you are not short changed.

Look for your birthdate and birthsign below.

March 21 to April 19 (Aries)—Don't be misled by unstable feelings, hold your own but don't press for a show-down.

April 20 to May 20 (Taurus)—Watch developments concerning troublesome situations, congeniality; be on alert.

May 21 to June 20 (Gemini)—Sit tight; preserve poise, serenity; be broad-minded, considerate; curb socializing.

June 21 to July 22 (Cancer)—Meet changing conditions by displaying skill; measure up to requirements of superiors.

July 23 to August 22 (Leo)—Bow to conditions a bit; make necessary shifts in plans; avoid those seeking a dispute.

August 23 to September 22 (Virgo)—Steer clear of gambles; try to temporize with touchy pals, never savings, avoid waste.

September 23 to October 22 (Libra)—Don't lose ground because of temperament on part of others; be watchful, diligent.

October 23 to November 21 (Scorpio)—Assume necessary responsibility with good humor; adjust to developments; put usefulness first.

November 22 to December 21 (Sagittarius)—Take precautions in your stride; be flexible to remove differences; play safe.

December 22 to January 19 (Capricorn)—Pass up new activities, especially on the domestic front in favor of dispatching chores.

January 20 to February 18 (Aquarius)—Center thoughts to tasks at hand, allow no interruptions; hold off on major decisions.

February 19 to March 20 (Pisces)—Protect your interests in finances, assets. Curtail dissipations and risks on the bankroll.

Planning ahead—Good for entertaining, sociability, etc., March 26, April 1, 4, 9, 12.

(Released by Consolidated News Features Inc.)

The Daily Cross-Word Puzzle . . .

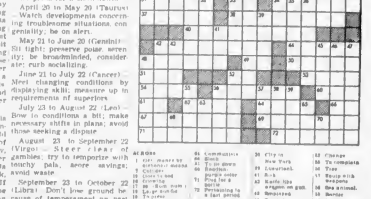

ACROSS
1 Girl—name in song
5 Ancient Indian
10 Lively and spirited
13 Ceiling
14 Ill—Rich name
15 Ancient Greek
16 Prominent
17 Ancient Greek
18 Ancient Greek
19 Ellipse
20 Ancient Greek
21 Ancient Greek
22 Ancient Greek
23 Ancient Greek
24 Ancient Greek
25 Ancient Greek
26 Ancient Greek
27 Ancient Greek
28 Ancient Greek
29 Ancient Greek
30 Ancient Greek
31 Ancient Greek
32 Ancient Greek
33 Ancient Greek
34 Ancient Greek
35 Ancient Greek
36 Ancient Greek
37 Ancient Greek
38 Ancient Greek
39 Ancient Greek
40 Ancient Greek
41 Ancient Greek
42 Ancient Greek
43 Ancient Greek
44 Ancient Greek
45 Ancient Greek
46 Ancient Greek
47 Ancient Greek
48 Ancient Greek
49 Ancient Greek
50 Ancient Greek
51 Ancient Greek
52 Ancient Greek
53 Ancient Greek
54 Ancient Greek
55 Ancient Greek
56 Ancient Greek
57 Ancient Greek
58 Ancient Greek
59 Ancient Greek
60 Ancient Greek
61 Ancient Greek
62 Ancient Greek
63 Ancient Greek
64 Ancient Greek
65 Ancient Greek
66 Ancient Greek
67 Ancient Greek
68 Ancient Greek
69 Ancient Greek
70 Ancient Greek
71 Ancient Greek
72 Ancient Greek

DOWN
1 Ancient Greek
2 Ancient Greek
3 Ancient Greek
4 Ancient Greek
5 Ancient Greek
6 Ancient Greek
7 Ancient Greek
8 Ancient Greek
9 Ancient Greek
10 Ancient Greek
11 Ancient Greek
12 Ancient Greek
13 Ancient Greek
14 Ancient Greek
15 Ancient Greek
16 Ancient Greek
17 Ancient Greek
18 Ancient Greek
19 Ancient Greek
20 Ancient Greek
21 Ancient Greek
22 Ancient Greek
23 Ancient Greek
24 Ancient Greek
25 Ancient Greek
26 Ancient Greek
27 Ancient Greek
28 Ancient Greek
29 Ancient Greek
30 Ancient Greek
31 Ancient Greek
32 Ancient Greek
33 Ancient Greek
34 Ancient Greek
35 Ancient Greek
36 Ancient Greek
37 Ancient Greek
38 Ancient Greek
39 Ancient Greek
40 Ancient Greek
41 Ancient Greek
42 Ancient Greek
43 Ancient Greek
44 Ancient Greek
45 Ancient Greek
46 Ancient Greek
47 Ancient Greek
48 Ancient Greek
49 Ancient Greek
50 Ancient Greek
51 Ancient Greek
52 Ancient Greek
53 Ancient Greek
54 Ancient Greek
55 Ancient Greek
56 Ancient Greek
57 Ancient Greek
58 Ancient Greek
59 Ancient Greek
60 Ancient Greek
61 Ancient Greek
62 Ancient Greek
63 Ancient Greek
64 Ancient Greek
65 Ancient Greek
66 Ancient Greek
67 Ancient Greek
68 Ancient Greek
69 Ancient Greek
70 Ancient Greek
71 Ancient Greek
72 Ancient Greek

(Source in Previous Puzzle)

(Released by The Bell Syndicate, Inc.)

everybody loves..
DELNOR
...frozen peas

Conversion into Weathership Starts for St. Stephen Today

Work on the $400,000 conversion of the frigate St. Stephen to a weathership will begin at Victoria Machinery Depot today although the contract has not yet been officially awarded by Ottawa.

The frigate, manned by a skeleton crew since she arrived here in 1950, was towed from Esquimalt to VMD's Outer Wharf plant yesterday.

The conversion will take four or five months.

Extra shipyard workers will be employed.

The ship will be used as a gales weather station. Her sister ship, the Stadiums, vessel and will be ready for sea at all times. The two other weather ships are the St Catharines and Stonetown.

One ship is kept at Station Papa, 500 miles out in the Pacific, while the other under

Your Income Tax

Benefit Lost On Contribution

Readers of The Daily Colonist will see a recent series of income tax articles by Gordon Holmes are invited to send questions about problems still bothering them to this question and answer forum.

Question should be addressed to the Income Tax Question Box, The Daily Colonist. Answers will be checked by the income tax department.

TODAY'S QUESTION: I am a federal civil servant and in 1954 I transferred contributions which I had made to the retirement fund to the superannuation fund.

I have just been working on my return, and it appears that I will not need all of this amount to make me not taxable for sea at all times. The two other weather ships are the St Catharines and Stonetown.

One ship is kept at Station Papa, 500 miles out in the Pacific, while the other under

ANSWER: Unfortunately, the answer is "no." This is so because the Income Tax Act specifically refers to amounts contributed "in the year."

It would appear then that you have lost any tax benefit on this. Future contributions, even though you will be subject to tax on your pension when you retire.

Sooke Fair Scheduled September 10

SOOKE—Sooke Fall Fair will be held Saturday, September 10, at Sooke Community Hall and adjacent Sooke Legion Hall grounds.

Date was set at a committee meeting Wednesday night.

Directors are Arnold Cline, chairman; John E. Martin, secretary-treasurer; Cyril J. Hunter, treasurer; Thomas Weekes, food and vegetables; Mrs. C. B. Schreiber, flowers; W. A. Johnson, poultry and rabbits; Mrs. James Forrest, kitchencraft; Mrs. G. R. Kendrew, handicrafts; Miss Jean Smith, junior section; P. W. deP. Taylor and Philip E. Wilford, president of Sooke Farmers' Institute, sponsors of the Sooke fair, publicity and program.

G. R. Kendrew will again be in charge of the hall and exhibits. A poster competition for school students will be held in connection with the show.

SUCCESSFUL MEN PREFER PALMOLIVE

SAVE PRICE—SPECIALCASTER
Palmolive Shave Cream gives you an
ALL-DAY SHAVE
Palmolive's beard softening lift will your whiskers right shave in shave level. You get a closer shave — an ALL-DAY shave. You look your best from morning till night.
Top off your shave with Palmolive After Shave Lotion. Soothes your face from shave to shave.

PALMOLIVE SHAVE CREAM
LATHER or BRUSHLESS

THE COMMUNITY CHEST OF GREATER VICTORIA

BALANCE SHEET AS AT DECEMBER 31, 1954

STATEMENT "A"

ASSETS

Current Assets		
Cash on hand and in bank	(158 351 00)	
Deposits in Private Bonds—at cost	11 000 00	
Accounts Receivable	1 465 50	
Pledges Receivable—		
1954 Campaign	343 675 00	
1953 Campaign	48 00	
		12 264 50
Accrued Interest on investments	14 36	
Advance on agency allocation—1955	2 500 00	
		2 514 36
Property and Equipment—		
Office and Equipment, Chevrolet property, at nominal value	1 00	
Equipment, Community Chest property—at nominal value	1 00	
Land and Buildings—at appraisal value at December 31 1950 with subsequent additions at cost	603 00	
		605 00
Legacy Fund		
Cash in bank	3 262 10	
Bonds of Canada Bonds—at cost—Market value 17,117 50	7 190 00	
		7 452 10
		$25 835 96

LIABILITIES

Current Liabilities		
Accounts payable		8 344 57
Revenue Held for 1955 Operations (Statement "C")		
Campaign Revenue—October 1954	9 195 479 12	
Less Campaign expenditures	8 608 15	
		9 186 871 00
		$9 195 215 57
Reserves for Contingencies (Statement "B")		8 620 03
Legacy Fund Reserve		
Balance—December 31 1953	$ 10 403 10	
Less: Amount transferred to Reserve for Child protection	11 066 00	
Balance—December 31 1954		3 663 10
		$21 835 96

AUDITORS' REPORT

We have examined the books and records of the Community Chest of Greater Victoria for the year ended December 31st, 1954, and have obtained all information and explanations we have required. In our opinion, the accounts of the Community Chest are properly kept and work done at account the records and other supporting evidence as we considered necessary in the circumstances.

No attention has been made for any shortage of the last campaign which was were given accordingly.

In our opinion, subject to the foregoing comment, the accompanying balance sheet and related statements are properly drawn up so as to exhibit a true and correct view of the state of the affairs of the Community Chest of Greater Victoria as at December 31 1954 and at its operations for the year ended on that date according to the best of our information, the explanations given to us and as shown by the books.

SHARP, BOYCE & CO.
Chartered Accountants

Victoria, B.C., March 11 1955

STATEMENT "B"

Statement of Reserve for Contingencies for the Year Ended December 31, 1954

Balance as at December 31, 1953		$ 3 163 47
Add		
Refunds from agencies in 1953	$ 1 141 50	
Amount transferred from Legacy Fund Reserve	13 000 00	
Recovery of cancelled pledges	15 00	
		15 157 50
		$18 320 97
Less:		
Excess of Expenditure over Revenue for the year ended December 31 1954—carried to Statement "D"		9 700 07
Balance as at December 31, 1954—carried to Statement "A"		$ 8 620 90

Statement "C"

Statement of Net Revenue from Campaigns of October, 1954 for the Period from Inception of Campaign to December 31 1954

Revenue		
Christian subscriptions and endowment		$186 476 13
Campaign Expense		
Salaries	$ 7 500 00	
Advertising and publicity	6 196 30	
Printing stationery and office expense	1 245 65	
Postage	48 63	
Telephone and telegraph	54 00	
Insurance	36 00	
Sundry	18 01	
		9 096 19
Net Campaign Revenue—October, 1954, carried to Statement "A"		$186 379 93

Statement "D"

Statement of Revenue and Expenditure for the Year Ended December 31, 1954

Revenue		
Net Campaign revenue—October 1954		$ 186 379 93
Less: Refunds	$ 173 700 00	
Interest on investments	1 000 00	
Bank interest	1 000 00	
Sundry	56 00	
		174 756 00
		$11 623 93
Expenditure		
Allotments to agencies (Schedule "E")	$ 173 175 00	
Administration expense (Schedule "F")	10 330 11	
Campaign Welfare Council	1 000 00	
		185 505 11
Excess of Expenditure over Revenue for the year ended December 31 1954—carried to Statement "B"		$ 9 700 07

Schedule "E"

Schedule of Net Revenue from Campaign of October, 1954, for the Period from Inception of Campaign to December 31 1954

Revenue		
Campaign subscriptions and sub-scriptions	$187 800 41	
Less: Pledges cancelled	2 323 78	
		$185 476 13
Campaign Expenses		
Salaries	$ 7 500 00	
Advertising and publicity	6 196 30	
Printing stationery and office expense	1 245 65	
Postage	48 63	
Telephone and telegraph	54 00	
Insurance	36 00	
Sundry expense	18 01	
		$ 9 096 19
Net Campaign Revenue October 1954 carried to Statement "D"		$176 379 93

Schedule "F"

Administration Expense For the Year Ended December 31, 1954

Salaries	$ 6 000 00
Telephone	8 13
Printing stationery and office expense	12 37
Postage	1 00
Car allowance and travel expense	33 10
Auditing and accounting	300 00
Insurance	15 00
Sundry expense	11 61
Total—carried to Statement "D"	$ 10 330 11

Schedule "E"

Allotments to Agencies For the Year Ended December 31 1954

Operating Allotments	
Victoria Community Nurses	$ 10 375 00
Family and Children's Service	68 270 00
Canadian National Institute for the Blind	8 000 00
Canadian Mental Health Association	
Salvation Army	4 000 00
John Howard Society	4 000 00
Young Women's Christian Association	17 000 00
Young Men's Christian Association	17 000 00
Victoria Boys' Club, Inc.	8 000 00
Boy Scouts Association	8 000 00
Community Welfare Council	4 000 00
Victoria Welfare Council	1 500 00
St. Vincent de Paul Society	2 500 00
Christmas Bureau	2 500 00
Children Welfare Bureau	1 000 00
Royal Jubilee Hospital	1 000 00
	$ 173 175 00
Capital Allotments	
Canadian National Institute for the Blind	6 200 00
Total—carried to Statement "D"	$ 179 375 00

HUMBER'S
MONTH-END CLEARANCE
AIRFOAM 5 PIECE CHROME SET

Regular $89.50
EASY CREDIT TERMS!
$66.50
FREE DELIVERY

HOLLYWOOD BEDS
• Coil Spring Mattress
• Coil Box Spring
• Six Detachable Legs

4'6" size. Clearance Price $49.50
$44.50
3'3" size
Reg. 54.50

EVERYTHING FOR THE NEW BABY!

Natural Finish Hardwood Cribs	$19.95		
Plastic Play Pen Pads	$4.50	Crib Mattresses, from	$6.50
High Chairs	$9.50	Baby Walkers	$7.50
Bathinettes	$18.50	Baby Carriages	$39.50
Toddy Seats, hardwood	$4.50	Strollers	$14.50

HUMBER'S
One block down View from Eaton's china department—towards the water

A section (upper and lower berths) is practical for family travel ... accommodations and comfortable.

Comfort and down-to-earth prices feature Canadian National's modern equipment. Offering a wide variety of accommodations to suit every need, 592 smart passenger cars are in service in all ten provinces. "Travel Living" on Canadian National is relaxing and practical. Whether you are an experienced traveller or a family man weary of driving through traffic, plan your next trip by Canadian National. You get so much more for your money when you go by train.

Thinking of Holidays? TRY A CNR "PACKAGE TOUR"!

No matter how much time or money you have to spend, we can make up a "Package Tour" for you, your family and friends. Tour prices include transportation, first-class hotel accommodations, sightseeing and other features. Any Canadian National ticket agent will be glad to discuss a "Package Tour" with you.
And be sure to ask your CNR ticket agent or travel agent about the money-saving CNR Family Fare Plan.

By arrangement at major points you can have a dream-yourself car waiting for you.

Mealtime is a highlight of your trip whether you choose dining car, the smart new diner or the Coffee Shop service shown left.

GO BY TRAIN — *you get so much more for your money!*

CANADIAN NATIONAL RAILWAYS

Racing Results, Overnight Entries at Golden Gate and Bowie

Golden Gate

FIRST RACE—Purse $1,000. Claiming. Three-year-olds. 6 furlongs. Mel Wendel L. (Cox) 3.80 2.60 Pull O Dibbins 6.40
Time—:22-4
Also ran: Relic of Paper Circus, Mystic Lil, Bonnie Lassie, Ten Ten, Tiny Bee, Short Sand, Sabre.

Second Race. Purse $1,000. Claiming. Three-year-olds. 6 furlongs. Jimmy Bing (Bright) 4.80 3.20 Tiny Tim (Cox) 2.80
Time—1:12-2
Also ran: Texas Ranger, Bullwagon, Jet Ruler, Ruby Ann, Dark Star, Dancing Dan, Sweet Oil, Hotch Pot.

Third Race. Purse $1,000. Claiming. Three-year-olds. 6 furlongs. Ruby Dandy 5.60 3.20 Jet Ruler (Mathews) 2.80
Time—1:12-2
Also ran: Short Sir, Whipper, Quick Boy, Lucky Bill, Fast Chief, Chief Lucky, Pegin Rice.

Fourth Race. Purse $1,000. Claiming. Three-year-olds. 6 furlongs. Pal Mac (Moore) 10.20 6.20 3.20 Mellow (Hastings) 3.80 2.20 Sunset Ranch (Cox) 2.20
Also ran: Pot Pie, Tom Tom Bug, Rio Denise, Climbing Geranio, Hold Out, Sweet Bonnie, Ann Bonnie, Sweet Pea.

Fifth Race. Purse $1,000. Claiming. Three-year-olds. 6 furlongs. Pot Chase (Moore) 20.10 10.80 6.20 Mi Sueeta (Hastings) 7.80 4.20

SIXTH RACE—Purse $1,000. Claiming. Three-year-olds. 6 furlongs. Ruby Ann (Cox) 4.20 2.80 Dancing Dan (Moore) 2.20
Time—:22-4
Also ran: Sabre, Bonnie Lassie, Ten Ten, Tiny Bee, Short Sand, Dark Star, Sweet Oil, Hotch Pot.

SEVENTH RACE—Purse $1,000. Claiming. Three-year-olds. 6 furlongs. Sweet Oil (Moore) 3.80 2.20 Dancing Dan (Cox) 2.20
Time—:22-4
Also ran: Sabre, Bonnie Lassie, Ten Ten, Tiny Bee, Short Sand, Dark Star, Hotch Pot.

EIGHTH RACE—Purse $1,000. Claiming. Three-year-olds. 6 furlongs. Hotch Pot (Moore) 5.20 3.20 Dancing Dan (Cox) 2.20
Time—:22-4
Also ran: Sabre, Bonnie Lassie, Ten Ten, Tiny Bee, Short Sand, Dark Star.

Bowie

OVERNIGHT ENTRIES

FIRST RACE—Purse $1,000. Claiming. Three-year-olds. 6 furlongs. Dual Dot 115 Tom Trail 115 Ruby Ann 115 Sabre 115 Bonnie Lassie 115 Pot Pie 115 Prominition 112 Tiny Bee 115 Sweet Chase 115 Dancing Dan 115 Pegin Rice 115

SECOND RACE—Purse $1,000. Claiming. Three-year-olds. 6 furlongs. Mile and unbeaten Bullwagon 115 Fast Chief 115 Bonnie Bluebell 110 Quick Finger 115 Lt. Tiger 115 Jet Ruler 115 Pegasus War 110 Kanty Pan 110

THIRD RACE—Purse $1,000. Claiming. Three-year-olds. 6 furlongs. Lunar 112 Quick Genesis 115 Sweet Chase 110 Quick Dash 112 Dancing Dan 110 Dancelle 110 Sweet Oil 110

FOURTH RACE—Purse $1,000. Claiming. Three-year-olds. 6 furlongs. Mile and upward Quick Dash 112 Dancelle 110 Sweet Oil 110 Bonnie Bluebell 110 Quick Finger 112 Lt. Tiger 115 Pot Chase 110 Pegasus War 110 Kanty Pan 110

FIFTH RACE—Purse $1,000. Claiming. Three-year-olds. 6 furlongs. Lunar 112 Quick Genesis 115 Sweet Chase 110 Quick Dash 110 Dancing Dan 110 Dancelle 110 Sweet Oil 110 Bonnie Bluebell 110

SIXTH RACE—Purse $1,000. Claiming. Three-year-olds. 6 furlongs. Mile and upward Quick Dash 112 Dancelle 110 Sweet Oil 110 Bonnie Bluebell 110 Quick Finger 112 Lt. Tiger 115 Pot Chase 110 Pegasus War 110 Kanty Pan 110

SEVENTH RACE—Purse $1,000. Claiming. Three-year-olds. 6 furlongs. Mile and unbeaten Quick Genesis 115 Sweet Chase 110 Quick Dash 112 Dancing Dan 110 Dancelle 110 Sweet Oil 110 Bonnie Bluebell 110

EIGHTH RACE—Purse $1,000. Claiming. Three-year-olds. 6 furlongs. Mile and unbeaten Quick Genesis 115 Sweet Chase 110 Quick Dash 112 Dancing Dan 110 Dancelle 110 Sweet Oil 110 Bonnie Bluebell 110

Can your weight shorten your life?

Are overweight people more subject to disease? Will those advertised drugs really help you reduce? Does smoking cut down your appetite?

April Reader's Digest tells you how your weight affects your health, gives you the smart (and happy) way to diet. Here are the facts about your weight from Harvard's Department of Nutrition.

Get your April Reader's Digest today. 30 articles of lasting interest, including the best from current book favourites and leading magazines, in condensed form.

FEEL WASHED OUT
because of irregularity?
CHEW
FEEN-A-MINT

A modern medicinal laxative in chewing form, FEEN-A-MINT is pleasant to chew and gentle in its action, gentle enough for little children.

FEEN-A-MINT is a safe, dependable and thorough laxative and has a delicious candy-coating — refreshingly flavoured with mint. Why feel washed out in the morning? Or sluggish, off-color and miserable anytime, because you need a laxative? Get FEEN-A-MINT at your druggist today and feel fine again.

FAMOUS CHEWING LAXATIVE

Remember When:

Jess Willard, despite a fractured finger, suffered in the second round, successfully defended his heavyweight championship against Frank Moran in a 10-round bout at New York 30 years ago tonight. Three years later the giant Willard lost the title to Jack Dempsey in an epic battle at Toledo, O.

Quality Lithographing

Labels in full color
Letterheads
Folders
Maps
Special Greeting Cards to suit the occasion
School Annuals
Brochures
Ruled Forms

We can help you increase your business with better printing. Phone 3-4111, our representative will call, or bring your printing problem to us and we will be happy to assist you. Enquire at our Douglas Street and Broad Street offices

Colonist Printers
Quality Printing Since 1881
2631 DOUGLAS ST. Phone 3-4111
Free Customer Parking — Entrance From Hill Street
A 100% Union Printing and Lithographing Plant

This advertisement is not published or displayed by the Liquor Control Board or by the Government of British Columbia.

First Choice
FOR FAST, SMOOTH, REFRESHING SHAVES

■ You look sick and feel invigorated when you shave the Gillette way, with a Gillette Blue Blade in your razor. For extra convenience buy Gillette Blue Blades in dispensers with used-blade compartments. 20-blade size $1.00—10-blade size 50c. (Regular package—5 for 25c.)

Gillette—For Over 50 Years The Leader!

Friday store hours: 9 a.m. to 5 p.m.
Dial 3-7111
Sidney, Keating, Cobble Hill, Duncan and Sooke, call Zenith 6010, toll free

At the BAY Friday

SALE! Bouquet-fresh prints, demure-to-dramatic plains in styles that take you smartly to town, glamourously to parties . . . and save you valuable fashion dollars!

DOUGLAS AT FISGARD
Hudson's Bay Company
INCORPORATED 2ND MAY 1670

• Specially Purchased Brand NEW Dresses

Picture YOU! . . . on your way to the office, to tea, to after-5 occasions . . . dressed to thrill in a new Bay frock as fresh and youthful as a cool Spring breeze! And imagine your pride in the value you found . . . all because you chose your prettier-than-ever Spring wardrobe from the exciting collection now at the Bay. Here, indeed, is a bouquet of captivating charmers to delight the eye (and the pocketbook!) . . . to flatter your pretty figure, highlight your coloring and prove your awareness of up-to-the-minute fashion. See the collection at the Bay Friday; choose your favorite casual and dressy styles from sizes 12 to 20, and wear them anywhere with pride!

Special, Each **$10** Including sales tax

★ ★ ★ ★ ★
This is a Bay Five-Star Item . . . a special offering of top value we honestly believe superior to any other currently offered in Victoria.

Six fresh fabrics add variety to your morn-to-midnight fashions
• Light-as-air shantungs • Firm butcher linens • Crisp broadcloths • Gay cotton prints • Stiff, pert faille • Softly-draping crepes. Fabrics to suit any hour, any occasion . . . to take you comfortably through Victoria's changeable Spring weather . . . and into Summer.

Spring's newest styles slim, trim your silhouette
• Tailored and dressy designs • Full-flare skirts • Unpressed pleats • Sheaths • Long torso lines • Molded midriffs • Scoop necklines • High, collared necklines • Some with matching or contrasting boleros.

Patterned or plain . . . in a host of rich colors!
• Daffodil yellow • Sky blue • Lime green • Forest green • Pearl grey • Lilac • Aqua • Sparkling white • Ever-popular navy.

Be early for best selection, as quantity is limited!

BAY women's dresses, fashion floor, 2nd

Douglas Room News — Friday — Easter Bonnet Tea sponsored by Dr. C. M. Jones Chapter, I.O.D.E., Friday afternoon. Tickets at door.

SALE! Brilliant 'jewel' clusters at savings of 1.36-4.36

★ ★ ★ ★ ★
This is a Bay 5-star item . . . a special offering of top value we honestly believe superior to any other currently offered in Victoria.

Reg. 2.95 to 5.95
Special Price, **1.59** Each

• Exclusive to the BAY

Sparkle like a dew-touched flower! . . . Finish your all-important Easter ensemble with one of these glittering "jewel"-tone brooches designed by a leading manufacturer to sell for up to 5.95. Choose from rhinestones, and aqua, "ruby," amber and "emerald" crystal . . . artistically set in white and yellow metals and polished to breathtaking brilliance!

See, and love, the many distinctive styles . . . the easy-to-wear medium size that looks equally smart on suit, cocktail dress and formal. Plan now to be at the Bay first thing Friday morning to take advantage of the manufacturer's clearance of these sparkling Spring samples. Choose for your needs and for gifts, and save up to 4.36 on every one you buy!

• Illustrated are only 5 of the dozens of styles you can choose from.

BAY jewelry, main

In Victoria it's the Bay for handy one-stop shopping

STOCK-TAKING **SPECIALS!**
PRE-INVENTORY SALE ENDS MARCH 31

20% DISCOUNT OFF REGULAR PRICES!

SCOOP!
WESTINGHOUSE ELECTRIC MOTORS

New heavy duty, ½-hp. motors. Fully guaranteed. Regular to $99.95.

PAY ONLY $17.95 SAVE $13.00

SIMMONS ELECTRIC SWIVEL-TOP CLEANER
With all attachments, and convenient guarantee. Regular $99.95. SAVE $20.95
PAY ONLY $79.95

YOUNG AND BANFIELD

Sunbeam Shavemaster
Pull-Guarantee
Regular $31.95
PAY ONLY $25.55

SEE OUR WINDOW

PROCTOR AUTOMATIC POP-UP TOASTERS
An exceptionally smart looking toaster not identical to Ottawa. A real buy at this low price. ONLY $14.95

YOUNG AND BANFIELD

20% DISCOUNT OFF
1954 GENERAL ELECTRIC REFRIGERATORS — WASHERS RANGES

Buy Now and Save! Many Other Non-Advertised Bargains

YOUNG and BANFIELD
PORT AT BLANSHARD PHONE 5-7181

The Daily Colonist.

Vancouver Island's Leading Newspaper Since 1858

Cloudy; Rain, Snow Showers

NO. 88—NINETY-SEVENTH YEAR — VICTORIA, BRITISH COLUMBIA, FRIDAY, MARCH 25, 1955 — 7 CENTS DAILY 10 CENTS SUNDAY — 24 PAGES

CANADA WON'T JOIN IN WAR FOR CHINA ISLES

One-Eyed Witness at Work

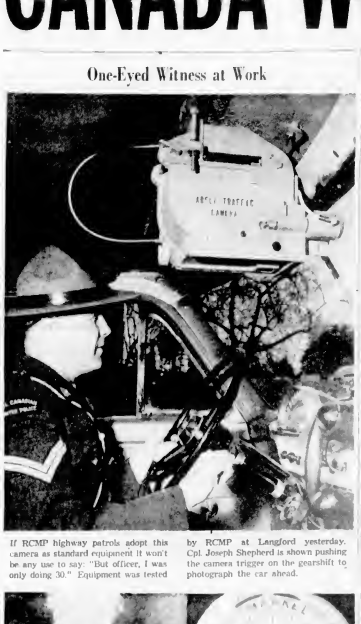

If RCMP highway patrols adopt this camera as standard equipment it won't be any use to say: "But officer, I was only doing 30." Equipment was tested by RCMP at Langford yesterday. Cpl. Joseph Shepherd is shown pushing the camera trigger on the gearshift to photograph the car ahead.

Here is Exhibit "A" which can be produced in court within 90 minutes of the alleged offense. The driver of this car has nothing to fear. Picture shows the car is traveling 33 miles an hour in a 40-mile-an-hour zone. Time the picture was taken and license number of the car are also shown. (See story on Page 13.)

If Fight Localized

OTTAWA (CP)—External Affairs Minister Pearson said Thursday Canada would not become involved in a war between the Chinese Nationalists and Communists over the Chinese off-shore islands—if that war could be kept local.

He told the Commons:

"I want to reaffirm my view that we could not stand along from a major war, which threatened the very existence of the people of the United States.

"But I must add in all frankness that I do not consider a conflict between two Chinese governments for possession of these Chinese coastal islands, Quemoy or Matsu, to be such a situation or one requiring any Canadian intervention in support of the Chinese Nation alist regime. That view has already been made known more than once to our friends in Washington.

"What I fear most in this matter is that even limited intervention, defensive in purpose, by the United States might have a train reaches with untoward consequences which would cause the conflict to spread far beyond the locality where it began and even cross the ocean.

Mr. Pearson led off an external affairs debate in a 75 minute speech. At one point only 97 of the 264 members were in the House but some were attending two Commons committee meetings.

He also indicated disagreement with the U.S. view that Quemoy and the Matsus are important to the defense of Formosa. He said: "... Many doubt that the Communists have in mind an invasion of the coastal islands of Quemoy and Matsu as a prelude to or part of an attack on Formosa.

"In any event, it would be tragic if widespread hostilities, or indeed hostilities of any kind, were to develop over the possession of these two islands which are in effect part of the Chinese mainland . . .

Later he added:

"Although the basic issues between the free world and the Communists would are clear enough, we have here a dispute in which that charge is not so in the least obvious. But it would be a sorry development if we were allowed to split, to seriously weaken our peace coalition."

CCF leader Coldwell said talk of Quemoy being a jump-off place for an attack on Formosa is a palpable attempt to try to convince the world to believe something that is not correct. Quemoy and Matsu were no more jump-off points for attack on Formosa than the Chinese mainland itself.

"I don't want to see this country dragged into war by U.S. Secretary John Foster Dulles," Mr. Coldwell said.

John Diefenbaker, Progressive Conservative spokesman on foreign affairs, said it would be unthinkable for Canada to remain neutral in any major war threatening the existence of the U.S.

Russians Reverse Stand

LONDON (AP)—Soviet Russia, in a surprise reversal of the five power disarmament talks, has put forward new proposals "quite similar" to the Western program for reducing nuclear and other arms, sources close to the U.S. delegation disclosed Thursday.

Western officials were pictured as cautiously optimistic that the talks conference now may make some progress, but wary lest the Soviet proposals turn out to be propaganda.

Informants said Russia's plan calls for step-by-step cuts in both nuclear and conventional weapons, such as tanks and planes. It would result—if carried through—in scrapping of hydrogen and atomic weapons.

Russia is meeting Canada, Britain, the United States and France in a renewed session of the United Nations disarmament subcommittee. It was arranged last October at the UN General Assembly.

Ice Havoc at Niagara

Abandoned ferry Orleans was shoved broadside into a Niagara river restaurant and gale-blown ice from Lake Erie jammed the river yesterday and threatened the 75-foot-high Lewiston suspension bridge. Hundreds of miles of shoreline were battered by wind and waves in the worst storm to hit Ontario since Hurricane Hazel. Raging Whirlpool Rapids in the Niagara River was silenced for the first time on record when ice plugged the gorge and swept away the scenic walk used by tourists to view the rapids. Ice jams above and below the falls shifted river water levels and threatened homes and boathouses. All along the shore, families fled their homes before the advancing ice.

Last Rides Free

VANCOUVER (CP)—Public Utilities Commission Thursday OKd free street car rides on April 24, the last day cars will roll in the city.

At a meeting in the city hall, Harold Mettlers, chairman of the commission, said plans were nearly complete on that day.

Street cars will officially operate until midnight April 23, and trolley coaches will take over almost immediately.

However, cars and operators will be brought back on April 24 so the public may have free "goodbye" rides.

Everyone making a last ride will receive a certificate and special ceremonies will be held on April 24.

Mrs. Astor Cut Off With $75

MIAMI (UP)—A judge gave the third Mrs. John Jacob Astor only $75 a week support yesterday and branded her a "scheming, conniving, lying girl."

Mrs. Astor, the former Dolores (Dolly) Fullman, a petty young blonde had charged the millionaire with having "repulsive" tastes. But the judge held that such charges are a "favorite weapon of gold-diggers."

Circuit Judge Vincent C. Giblin said he found "no credence whatsoever" in the charges made by Mrs. Astor.

"I am not going to extract money from the defendant's pockets just because he is a wealthy man," Judge Giblin said.

Astor's lawyer said he was ready to pay $500 and his second now seeks the same amount in court.

Milder Today

Chill 29.2 Degrees 56-Year Record

The mercury nose-dived yesterday to a chilly 29.2, a record low for March 24 in Victoria in 56 years of record-keeping by the weather office.

The previous low for March 24 was 31.1 degrees in 1913.

A weak Pacific storm moving down the coast from the Gulf of Alaska is expected to bring milder temperatures to this area today, the weatherman said.

Forecast today is for milder temperatures and showers of rain occasionally mixed with snow. Snow was falling at midnight in Victoria, and Camp Bell River reported mountain roads impassable without chains.

Victoria wasn't the only spot in Canada shivering in record cold yesterday.

Calgary set a new March 24 low with a temperature of 22.9 below zero. Other new lows for the day were set in Lethbridge, 14 below, Medicine Hat, 13 below, and Saskatoon, 18 below.

At Prince George, B.C., the mercury dipped to a frigid 36 degrees below zero.

Sore Leg?

Bill Ludgate, 82 Hampton Road, is certain by now that someone is pulling his leg.

Late last night, Mr. Ludgate frantically told police that three taxis, two hearses, an ambulance, a load of Chinese food, a moving van, a TV repair man, called at his residence "and they are still coming."

Canada Has Finest Day at Games As B.C. Mermaid Wins Gold Medal

MEXICO CITY—It was Canada's finest day at the Pan American Games yesterday with a pretty Ocean Falls, B.C., mermaid capturing the nation's second gold medal.

(See story on Page 9.)

Blonde 18-year-old Lenore Fisher turned in a record-smashing performance in winning the women's 100 metre backstroke championship.

First gold medal for Canada was won Wednesday by Vancouver's Helen Stewart in the women's 100-metre free-style swim.

With two days remaining, Canada now stands eighth with 77 points.

Italy Premier At Montreal

MONTREAL (CP)—Premier Mario Scelba of Italy arrived here Thursday night by plane to begin a three-day visit to Canada.

Ontario To Be Site of First Canadian Atom Power Plant

OTTAWA (CP)—Canada's first atomic power station will be built in Ontario at a cost between $13,000,000 and $15,000,000 and will be financed by the federal government, the Ontario hydro-electric power commission and Canadian General Electric Co. Ltd.

The long-awaited announcement of plans to construct an experimental reactor to produce electricity was made Thursday in the Commons by Trade Minister Howe and in the Ontario legislature by Premier Frost.

Mr. Howe said the plant, expected to produce 20,000 kilowatts of electric power, will be at a site to be decided jointly by Ontario Hydro and Atomic Energy of Canada Ltd.

Oppenheimer Due To Talk in Canada

VANCOUVER (CP)—It was learned here Thursday that Dr. J. Robert Oppenheimer, recent centre of a security controversy in the United States, has accepted an invitation to appear before the National Research Council in Ottawa in June.

The scientific organization, under the federal government, will meet June 9 to 21 for a series of conferences on theoretical physics.

Dr. Gordon Shrum, head of the University of B.C. physics department, released the information while discussing a protest against the ban of Dr. Oppenheimer from the campus of the University of Washington.

Following the ban, seven American scientists and one Canadian scientist forced the cancellation of a conference planned at the University by refusing to lecture.

Uranium Fever Mounts — Virgin B.C. Territory

Boom in Prospectors' Licenses Coming

BY HARRY YOUNG
Colonist Business Editor

Thousands of dollars will pour into the provincial treasury this summer through sale of prospectors' licenses.

Magnet is uranium, and Dr. J. F. Walker, B.C. deputy minister of mines, says he department has already received inquiries from prospectors all over the world who intend to bring their geiger counters to the province this year.

It was reported yesterday ore that Rio Canadian Exploration Co., a joint subsidiary of Rio Tinto, the giant London mining concern, and Sogemines Ltd. of Belgium, intend to prospect for uranium in B.C. this summer.

The company already has big interests in the Algom Blind River area of Ontario where the deposits are estimated to be worth $1,000,000,000.

ONE OF THOUSANDS

Heading the Rio Canadian search in B.C. is J. K. B. Booth, a geologist who arrived in Vancouver yesterday.

He is only one of thousands who will search for uranium

Dr. Walker believes that while uranium finds in the province up to date have been of relatively little importance, the possibilities that uranium bearing ore may exist in large quantities is not to be overlooked.

Uranium is most likely to be found in the older rock formations.

In the past two years more than 100 mineral claims have been staked in the Birch Island area, on the North Thompson River, north of Kamloops. It is understood that uranium ore has been indicated. Most of the claims here are owned by Rexspar Uranium.

Last year a discovery of uranium was reported near Atlin, in northern B.C., while significant strikes have been made in Yoho National Park where their position makes them sacrosanct to the prospector.

The Gem mine near Bridge River also produced uranium cobalt showings several years ago in some old workings.

In recent months a large number of claims have also been staked in the Keefers area between Boston Bar and Lytton. The staking has been by Behlen Copper Company but it is not considered likely uranium ore is involved.

The mining department is tested by geiger counter, so there's much virgin country left for the enterprising prospector.

All that's needed to get into the business, apart from a geiger counter and some knowledge of how to work it, is a free miners' certificate. This costs $5 and may be obtained at the department of mines in Victoria upon payment of the fee.

The certificate is one of Canada's biggest bargains for it gives the holder the right to prospect not only on Crown lands but on private lands so long as they are not under cultivation.

The Daily Colonist.

Vancouver Island's Leading Newspaper Since 1858

NO. 88—NINETY-SEVENTH YEAR — VICTORIA, BRITISH COLUMBIA, FRIDAY, MARCH 25, 1955 — 7 CENTS DAILY 10 CENTS SUNDAY — 24 PAGES

RACING SEE PAGE 24

One-Eyed Witness at Work

If RCMP highway patrols adopt this camera as standard equipment it won't be any use to say: "But officer, I was only doing 30." Equipment was tested by RCMP at Langford yesterday. Cpl. Joseph Shepherd is shown pushing the camera trigger on the gearshift to photograph the car ahead.

Here is Exhibit "A" which can be produced in court within 90 minutes of the alleged offense. The driver of this car has nothing to fear. Picture shows the car is traveling 33 miles an hour in a 40-mile-an-hour zone. Time the picture was taken and license number of the car are also shown. (See story on Page 13.)

If Conflict Could Be Kept Local

Canada Not Prepared To Fight In War for China Coast Islands

Pearson in Fear Of Chain Reaction

OTTAWA (CP)—External Affairs Minister Pearson said Thursday Canada would not become involved in a war between the Chinese Nationalists and Communists over the Chinese off-shore islands—if that war could be kept local.

He said the Commons:

"I want to reaffirm my view that we could not stand aloof from a major war which threatened the very existence of the people of the United States.

"But I must add in all frank ness that I do not consider a conflict between two Chinese governments for possession of these Chinese coastal islands, Quemoy or Matsu, to be such a situation or one requiring any Canadian intervention in support of the Chinese Nationalist regime. That view has already been made known more than once to our friends in Washington.

"What I fear most in this matter is that even limited intervention, defensive in purpose, by the United States might have a chain reaction with unforeseen consequences which would cause the conflict to spread far beyond the locality where it began, and even cross the ocean.

Mr Pearson led off an external affairs debate in a 75 minute speech. At one point only 97 of the 264 members were in the House but some were attending two Commons committee meetings.

He also indicated disagreement with the U.S. view that Quemoy and the Matsus are important to the defense of Formosa, He said: . . . Many . . . doubt that the Communists have in mind an invasion of the coastal islands of Quemoy and Matsu as a prelude to or part of an attack on Formosa.

"In any event, it would be tragic if widespread hostilities, or indeed hostilities of any kind, were to develop over the possession of these two islands which are in effect, part of the Chinese mainland . . ."

Later, he added:

"Although the basic issues between the free world and the Communist world are clear enough, we have here a dispute in which that clarity is not to say the least, obvious . . . But it would be a sorry development if we were allowed to split, to seriously weaken, our peace coalition."

CCF leader Coldwell said talk of Quemoy being a jump-off place for an attack on Formosa is a palpable attempt to try to deceive the world to believe something that is not correct. Quemoy and Matsu were no more jump-off points for attack on Formosa than the Chinese mainland itself.

"I don't want to see this country dragged into war by policies pursued by U.S. State Secretary John Foster Dulles," Mr. Coldwell said.

John Diefenbaker, Progressive Conservative spokesman on foreign affairs, said it would be unthinkable for Canada to remain neutral in any major war threatening the existence of the U.S.

Ice Havoc at Niagara

Abandoned ferry Orleans was shoved broadside into a Niagara river restaurant and gale-blown ice from Lake Erie jammed the river yesterday and threatened the 75-foot-high Lewiston suspension bridge. Hundreds of miles of shoreline were battered by wind and waves in the worst storm to hit Ontario since Hurricane Hazel. Raging Whirlpool Rapids in the Niagara River was silenced fog the first time on record when ice plugged the gorge and swept away the scenic walk used by tourists to view the rapids. Ice jams above and below the falls shifted river water levels and threatened homes and boathouses. All along the shore, families fled their homes before the advancing ice.

Last Rides Free

VANCOUVER (CP)—Public Utilities Commission Thursday OKd free streetcar rides on April 21, the last day cars will roll in the city.

At a meeting in city hall Harold Merriam, chairman of the rails to rubber committee, said plans were nearly complete for that day.

Streetcars will officials operate until midnight April 22, after trolley coaches will take over almost immediately.

However, cars and operators will be brought back on April 24 so the public may have free "goodbye" rides.

Everyone making a last ride will receive a certificate and special ceremonies will be held on April 24.

Russians Reverse Stand

LONDON (AP)—Soviet Russia in a surprise reversal at the live power disarmament talks has put forward new proposals "quite similar" to the Western program for reducing nuclear and other arms, sources close to the U.S. delegation disclosed Thursday.

Western officials were pictured as cautiously optimistic that the arms conference now may make some progress, but wary lest the Soviet proposals turn out to be propaganda.

Informants said Russia's plan calls for step-by-step cuts in both nuclear and conventional weapons, such as tanks and planes. It would result—if carried through—in scrapping of hydrogen and atomic weapons.

Russia is meeting Canada, Britain, the United States and France in a renewed session of the United Nations disarmament subcommittee. It was arranged last October at the UN General Assembly.

Milder Today

Chill 29.2 Degrees 56-Year Record

The mercury nose-dived yesterday to a chilly 29.2, a record low for March 24 in Victoria in 56 years of record-keeping by the weather office.

The previous low for March 24 was 31.1 degrees in 1913.

A weak Pacific storm moving down the coast from the Gulf of Alaska is expected to hit Vancouver Island and the rest of this area today, the weatherman said.

Forecast today is for milder temperatures and showers of 12 hours, rain occasionally mixed with low snow. Snow was falling at midnight in Victoria and Lampbell River reported mountain temperatures below zero.

Roads impassable without chains.

Victoria wasn't the only spot in Canada shivering in record cold yesterday.

Calgary set a new March 24 low with a temperature of 22.5 below zero. Other new lows for the day were set in Lethbridge, 14 below; Medicine Hat, 12 below, and Saskatoon, 18 below.

At Prince George, B.C., the mercury dipped to a frigid 36.4 below.

Mrs. Astor Cut Off With $75

MIAMI (AP)—A judge gave the third Mrs. John Jacob Astor only $75 a week support yesterday and branded her a "scheming, conniving, lying girl."

Mrs Astor, the former Dolores (Dolly) Fullman, a petite young blonde, had charged the millionaire with having "repulsive" tastes. But the judge held that such charges are a "favorite weapon of gold-diggers."

Circuit Judge Vincent C. Giblin said he found "no credence whatsoever" in the charges made by Mrs Astor.

"I am not going to extract money from the defendant's pockets just because he is a wealthy man," Judge Giblin said.

Astor's first wife was socialite Gertrude and his second now seeks the same amount in court.

Flight for Life Only Atom Escape

WASHINGTON (AUP)—Civil defense administrator Val Peterson said yesterday people who live in cities must run for their lives in case of atomic attack. He said it would be "suicide" to remain.

"There is no alternative," Peterson told a senate public works subcommittee. "No one near the point of release of this terrific force can survive."

Peterson said flatly that Russia has "the capability" to wage such an attack. Therefore, he said, the government must make the plans to evacuate "nearly 70,000,000 people in the 92 cities included in our 70 critical target areas."

The civil defense chief testified in support of President Eisenhower's 10-year $101,000,000,000 federal state road-building program. He said more highways are needed to escape from cities under attack.

"Even with increased warning time," he said, "many cities will be completely evacuated because of inadequate highways."

Peterson said "if the people of the world had enough sense not to fight" there would be no need to plan civil defense. But he said no one can count on this.

He said he agrees with the president that "the more we study, the more we realize that mankind just simply cannot afford a nuclear war."

Sore Leg?

Bill Lodgate, 62, Hampton Road, is certain by now that someone is pulling his leg.

Late last night, Mr. Lodgate frantically told police that three taxis, two hearses, an ambulance, a load of Chinese food, a moving van, a TV repair man, and a bell man had called at his residence "and they are still coming."

Ontario To Be Site of First Canadian Atom Power Plant

OTTAWA (CP)—Canada's first atomic power station will be built in Ontario at a cost between $11,000,000 and $15,000,000 and will be financed by the federal government, the Ontario hydro-electric power commission and Canadian General Electric Co. Ltd.

Dr. Gordon Shrum, head of the University of B.C. physics department, released the information while discussing a protest against the ban of Dr Oppenheimer from the campus of the University of Washington. Following the ban, seven American scientists and one Canadian, the long awaited announcement of plans to construct an experimental reactor to produce electricity was made Thursday in the Commons by Trade Minister Howe and in the Ontario legislature by Premier Frost.

Mr Howe said the plant is expected to produce 20,000 kilowatts of electric power, will be built at a site to be decided jointly by Ontario Hydro and Atomic Energy of Canada Ltd.

Oppenheimer Due To Talk in Canada

VANCOUVER (CP)—It was learned here Thursday that Dr J. Robert Oppenheimer, recent centre of a security controversy in the United States, has accepted an invitation to appear before the National Research Council in Ottawa in June.

The scientific organization, under the federal government, has asked Oppenheimer to address a conference on theoretical and physics.

Buyers of Widow's Home Won't Return It for $1,000

Mrs. Mary Booth, 86-year-old widow who lost a $3,000 home in West view at a tax sale became $18,80 was owing in taxes, may not get it back despite a $1,000 offer by the provincial government.

Present owners of the house, Mr. and Mrs. H. J. Parry, have indicated they will not accept $1,000 was a $1,000 offer despite the fact "final" offer.

The government made the $1,000 available by special warrant a few days ago. But M. M. McFarlane, lawyer for the Parrys, has stated that $1,000 will not be accepted.

Government officials said earlier this week they picked up the house at the tax sale for $30.60.

The unusual case was brought up on the floor of the legislature by Anthony Gargrave (CCF—Mackenzie) last month. He called the case "moral injustice" against the woman who lost the house, because she had moved away and never received notice of the tax arrears.

Uranium Fever Mounts

Boom in Prospectors' Licenses Coming

BY HARRY YOUNG
Colonist Business Editor

Thousands of dollars will pour into the British Columbia treasury this summer through sale of prospectors' licenses.

Magner is uranium, and Dr J. P. Walsh, B.C. deputy minister of mines, says his department has already received inquiries from prospectors all over the world who intend to bring their geiger counters to the province this year.

It was reported yesterday that Rio Canadian Exploration Co., a joint subsidiary of Rio Tinto, the giant London mining concern, and Sogemines Ltd. of Belgium, intend to prospect for uranium in B.C. this summer.

The company already has big interests in the Algom-Blind River area of Ontario where the uranium deposits are estimated to be worth $1,000,000,000.

ONE OF THOUSANDS

Heading the Rio Canadian search in B.C. is J. K. B. Booth, a geologist who arrived in Vancouver yesterday.

He is only one of thousands who will search for uranium ore.

Dr. Walker believes that while uranium finds in the province up to date have been of relatively little importance, the possibilities that uranium bearing ore may exist in large quantities is not to be overlooked.

Uranium is most likely to be found in the older rock formations.

In the past two years more than 100 mineral claims have been staked in the Birch Island area, on the North Thompson River, north of Kamloops. It is understood that uranium ore has been indicated. Most of the claims here are owned by Rexspar Uranium.

Last year a discovery of uranium was reported near Atlin, in northern B.C., while significant strikes have been made in Yoho National Park, where their position makes them accessect to the prospector.

The Cem mine near Bridge River also produced uranium-cobalt showings several years ago in some old workings.

In recent months a large number of claims have also been staked in the Eskers area between Boston Bar and Lytton. The staking has been by Bethlehem Copper Company but it is not considered likely that uranium ore is involved.

The mining department in Victoria does not believe that much of the province has been tested by geiger counter, so there's much virgin country ahead of the enterprising prospector.

All that's needed to get into the business, apart from a geiger counter and some knowledge of how to work it, is a free miners' certificate. This costs $5 and may be obtained at the department of mines in Victoria upon payment of the fee.

The certificate is one of Canada's biggest bargains for it gives the holder the right to prospect not only on Crown lands but on private lands as long as they are not under cultivation.

Canada Has Finest Day at Games As B.C. Mermaid Wins Gold Medal

MEXICO CITY—It was Canada's finest day at the Pan-American Games yesterday with a pretty Ocean Falls, B.C., mermaid capturing the nation's second gold medal. (See story on Page 8.)

Blonde 18-year-old Lenore Fisher turned in a record-smashing performance in winning the women's 100 metre backstroke championship.

First gold medal for Canada was won Wednesday by Vancouver's Brian Stewart in the women's 100-metre free-style swim.

With two days remaining, Canada now stands eighth with 77 points.

Virgin B.C. Territory